WEATHER
Fair Today

DAILY NEVADA STATE JOURNAL

JOURNAL... Want Ads Reach the People

VOL. LXVII — RENO, NEVADA, SUNDAY MORNING, OCTOBER 21, 1906. — 14

TONGUE-CRAZED REPUBLICANS HIT FOR SLINGING MUD

Democrats Pin Lie Direct to Froth Emitted By Dr. Patterson at Carson Last Thursday Night, When in a Most Scurrillous Tirade He Attempted to Scandalize Governor Sparks and Attorney General Sweeney---Villifier is Repudiated By Republican Party Leader.

CARSON CITY, Oct. 20.—In one of the greatest political gatherings ever held in this city the Democratic state candidates met the people of Carson tonight and talked straight from the shoulder about things that pertain to the interest and well being of the population of this commonwealth.

Statements made by the opposition were taken up seratim and refuted. Mud throwing at the personnel of the Democratic ticket was washed off. Dignity and truth had a day in this city, and was welcomed by hundreds of fair-minded persons that heard the remarkable utterances of one of the Republican speakers Thursday night.

The candidates appeared in turn and were welcomed with cheers, but it remained for John Sparks to rouse the latent enthusiasm of his hundreds of friends when he rose to his full height and denied that he ever betrayed a friend or his oath of office.

Dr. Patterson stated from the same platform Thursday night that Governor Sparks was untrue to Governor Sadler on the fight for warden of the state prison. Governor Sparks showed that he not only was true to him, but that he went down to defeat in committee for voting for Sadler thirty times.

In an attempt to find a motive for the attack of Dr. Patterson, Governor Sparks stated that Patterson attempted to bribe him to allow a bill to be passed paying Sparks $100,000 for the Mayberry ranch, on which Patterson proposed to move the asylum. Sparks refused, and Patterson resigned as superintendent of the asylum two weeks later.

Governor Sparks stated that he has been a friend of Patterson for years, and his voice broke when he referred to the treachery of a man whom he supposed his friend.

As the tirade of Patterson also included Attorney-General Sweeney, Governor Sparks defended that official against the charges made against him before he sat down.

George Bartlett rose to a question of privilege, and stated that his opponent, O. J. Smith, has been declaring that he, Bartlett, has referred to the miners of the state as a "few measly prospectors," when talking about the law of eminent domain. Bartlett issued a challenge to Smith to appear in joint debate on any platform in the state and to make good that assertion. He decried the attempt to foist upon the people of Nevada the national issues of Roosevelt and the Republican party, and declared that the real issues are Governor Sparks and his administration. He was cheered to the echo.

When J. G. Sweeney, candidate for supreme judge, arose, he was greeted with rapturous applause. If any doubt remained of his popularity in Ormsby county it was dispelled by the reception he received.

In a voice choking with emotion, Attorney Sweeney referred to Dr. Patterson's attack upon himself. Patterson stated Thursday night that it is a matter of common report that Attorney Sweeney has never been able to account for the campaign funds of the last campaign, of which committee he was chairman.

Attorney Sweeney declared that the statement is a false, malignant, malicious lie, and defied Patterson and all others to prove to the contrary.

Patterson also charged Attorney Sweeney with unbecoming conduct in the presence of ladies, and said that on one occasion ladies were compelled to leave a car in which Mr. Sweeney used such indecent language that it could not be borne. This also Attorney Sweeney branded as a malicious lie.

An attempt to inject secular influence against Sweeney was a statement in which Patterson said that capital will not enter Utah because the judiciary is in the hands of one church — the Mormon. Attorney Sweeney declared his political and religious faith, and said that he apologizes to no man for them.

As the able young lawyer finished his impassioned talk he referred to his life in Carson City, to his youth, and to the matters of his career with which his friends and neighbors are all familiar. He concluded by declaring that Dr. Patterson shall apologize to him for the statements made, and that he shall retract them if it is possible to make him do so.

The campaign of the Democratic candidates so far has been a clean one, and they intend to keep it so. The meeting tonight is the first occasion they have taken to inject any personalities into it, and this was only in self-defense, as Dr. Patterson's speech, one of the most scurrilous ever heard in this state, arraigned the men in such coarse fashion and with such little truth it was necessary to reply to him.

No one in Carson City pretends to know what induced Patterson to come here and do such a thing. The Republican candidates remained on the platform while he made the address, none of them raising a voice in protest, either because they could not disown Patterson, or feared to do so. None of them would deny him publicly today in Carson City, and only one prominent Republican in the city would do so—F. H. Norcross, supreme justice, who presided at the meeting. He disowned the speech and Patterson, and said he would not have presided had he known what Patterson intended to do.

It remained for Senator Newlands to put the quietus on the charges of fraud and unbecoming conduct on the part of Governor Sparks and Attorney Sweeney.

Senator Newlands declared that he saw every account handled by Mr. Sweeney during the last campaign as kept by Nate Roff, chairman of the executive committee, and he denied that any sums great or small were unaccounted for.

He called Governor Sparks and others who have seen the accounts to witness his statement, and was greeted with cheers. He referred to the honorable service of Governor Sparks and asked if the people believed Governor Sparks would stoop to do a dishonorable thing or to condone one.

He referred to the statements that he is a "czar" and a "dictator," and that he disciplined Judge Belknap and Judge Fitzgerald, by giving the exact history of both nominations.

He stated that when Belknap came up for nomination the fusion platform carried a plank favoring the eight-hour law, then on the statute books. Judge Belknap had decided against that law in supreme court. It became necessary to either amend the platform to accommodate Belknap, thus stultifying the party interests of the people of the state or to ask Belknap to change his attitude. Belknap could not do so, being on record by decision, and it was necessary to name some other man whose views were in accordance with the platform and the demands of the people of the state on the eight-hour question. This was done. Senator Newlands stated he had no part in it other than had other members of the convention, who saw clearly it would be suicidal to nominate Belknap at that time.

As to Justice Fitzgerald, he recited the history of the judge's well known campaign on the silver question, on which question Fitzgerald has written an able treatise. Judge Fitzgerald went to the Reno convention. The platform for adoption, which did not conform to the views of the platform committee as to the course of W. J. Bryan on the silver question, was against the beliefs of Fitzgerald, who could not bring himself to amend his views, being on record, and accordingly he left the convention before the time for nominations came about.

Senator Newlands declared he was surprised when he heard that Fitzgerald had not been nominated, and that he telephoned from San Francisco to ask about it. He also said that he respects both Belknap and Fitzgerald, and that it is to insult these gentlemen to say that they have been "disciplined."

Senator Newlands made a plea for the human rights of the people as against the organized wealth and capital of the country, and stirred his audience with references to the distinguished services of W. J. Bryan. He was the last speaker and was cheered to the echo, especially when Governor Sparks rose and shook him by the hand.

If any question remained as to the status of the two state tickets in Ormsby county that question has been settled by the attack of Dr. Patterson on the candidates, and the manly and dignified answer that was made here tonight. It is freely predicted that Patterson made more votes for the Democratic ticket than would have been polled had he not spoken. Republicans are amazed at the party management that permitted it and affect to deplore, now that the full effect is being felt. The meeting Thursday night was a cold, chilly frost, made more so by the indecent tirade of Patterson.

The meeting tonight was a welcome home to men of known integrity, honor and probity, whose election, as far as Ormsby county is concerned, seems assured.

The candidates declare they have had the greatest success throughout the state, and that the meeting tonight was only one of many equally as good. They will rest here tomorrow and will go to Douglas county on Monday.

FREE MASONS IN RIOT

PARIS, Oct. 20.—A banquet attended by 600 Free Masons, given in the chapel of a former Carmelite convent here last night, caused considerable rioting and led to a number of arrests. During the disturbance General Andre, the ex-minister of war, was beaten with sticks.

Frank Golden
Jeweler
Watches, Diamonds and Fine Jewelry...
Reno, Nevada

MORE VICTIMS OF TIDAL WAVE BROUGHT TO PORT

MIAMI, Oct. 20.—The steamer Virginia, with twenty-one bodies from the ill-fated steamer St. Lucie, arrived here this afternoon from Elliott's Key. Several of the bodies were buried today. Many of the bodies are unidentified. They were laborers, who were going to the keys to work.

Steamer Miami arrived in port this afternoon, bringing the survivors of quarter boat No. 4, there being about forty.

The Florida East Coast railway sent the steamer Biscayne south today carrying supplies, doctors, nurses and a floating drug store. Several relief boats have been sent north with supplies.

STANDARD OIL APPEALS

FINDLAY, O., Oct. 20.—Attorney J. O. Troup, for the Standard Oil company, today filed a motion for a new trial with Judge Banker in the case of the State of Ohio against the Standard Oil company, in which the corporation was found guilty Friday of violating the anti-trust laws. The move was a formal one and will not be contested. The case was carried up immediately.

NEVADA INSULTED BY COLORADOAN

Former President Cripple Creek Mine Owners Association Hurls Slurring Remarks at Sagebrush State When Mining Congress Invited to Goldfield

Special to the Journal.

DENVER, Colo., Oct. 20.—A most unusual scene was enacted the ninth annual session of the American Mining Congress yesterday, when Delegate John A. Riepe of Ely, Nevada, extended an invitation to the congress to hold its 1907 convention in the city of Goldfield. Delegate Riepe inviting the congress to select Goldfield next year as the meeting place, read a long telegram from the Goldfield News and fifty others, in which the congress was assured a hearty and cordial welcome.

Like thunder from a clear sky, as Mr. Riepe concluded, ex-Judge E. A. Colburn, former president of the Mine Owners Association of Cripple Creek, startled the convention by saying:

"Every camp in the state of Nevada, gentlemen, is dominated by men who have no respect for the laws of God or man. They dictate in the matter of wages, and they dictate whom you shall employ. What does this invitation mean? Do you want to get all the mining men of the country in a body, so that they can murder us more expeditiously and thoroughly? Are we to be subject to the assault of assassins who have put a price on our heads? Mr. F. J. Campbell will bear me out on this, for he barely escaped with his life when he went to Goldfield. I may be taken to Nevada, but I won't go there voluntarily and take my chances on coming out in a long box."

"People who live in glass houses should not throw stones," said Nat Cooney, a young delegate from Montana.

"I can consider how the gentlemen's feeling as a favor were outraged but did he stop to consider the feelings of the mothers and children who were left behind in Cripple Creek?"

When Mr. Cooney referred to the above, he calle dattention to the time when a few months ago those men who had been driven from Colorado, drove out of Nevada the son of ex-Judge Colbin, who had rendered them homeless.

BRYAN DEFIES SNOW AND DELIVERS WARM SPEECH

DENVER, Oct. 20.—William J. Bryan was compelled to abandon his arrangements to speak in Denver tonight because of an engagement to deliver an address at Indianapolis, Ind., on Monday, which required that he should leave Denver this afternoon. He spoke for twenty minutes, however, from a baggage truck, at the Union depot, while waiting for the regular Burlington train to depart at 4:35, addressing more than 1,000 people. While he was speaking snow fell steadily and the cold wind which was blowing made his audience restless. Enthusiasm was rife, notwithstanding the discouraging weather conditions, and Mr. Bryan was cheered as he made pointed reference in his remarks.

Mr. Bryan approved of the action of the Colorado state convention in unseating the Spear delegation from the city and county of Denver, admitting that the unseating of a regular delegation was unquestionably radical, but contending that sometimes it became necessary because of the influences which sought to control the organization. He declared that the great issue before the people now was whether the people should rule the country or corporate interests should be given the rein. Private monopolies had thrived so long under Republican rule, he said, that the people had unwittingly surrendered the right to govern themselves. Legitimate corporations should be and could be controlled, he asserted, but private monopolies soon became so arrogant and all-powerful that the people's rights faded away and their power to govern vanished. He concluded by advising all who voted for him in 1896 and 1900 to vote the straight Democratic ticket again this year.

MEXICAN REBELS AIM TO RELEASE PRISONERS

HOUSTON, Tex., Oct. 20.—Advices from Rio Grande state that a band of Mexican revolutionists have been organized to forcibly release prisoners captured in recent raids by the federal and Texas authorities at Laredo, Eagle Pass, Rio Grande City, Del Rio and other points. Men are already in the field, according to reports received.

United States Marshal Brewster left hurriedly last night for the border, after sending instructions to deputies along the route to join him. It is declared that after releasing the imprisoned revolutionists an expedition into Mexico will be inaugurated.

The most sensational of the arrests is that of Captain Castro of the Juarez military garrison.

Louis Azuirro, publisher of Reforma Social, a Mexican daily newspaper published here, is one of the prisoners.

DESERTER'S DOUBLE CRIME

LOS ANGELES, Oct. 20.—Samuel Becker, declared by the authorities to have been twice a deserter from the United States army, shot Mrs. Pearl Kirkpatrick and killed himself in a room of the Blakely lodging house, 30 South Main street. Mrs. Kirkpatrick is not dangerously hurt.

Criminal Libel Charged

PHILADELPHIA, Oct. 20.—Counsel representing State Senator James P. McNichol of this city today obtained a warrant for the arrest of Lewis Emery, Jr., fusion candidate for governor of Pennsylvania, on a charge of criminal libel.

DANIEL S. DICKERSON
Democratic-Silver Party Candidate for Lieutenant-Governor

As the campaign progresses the success of the fusion ticket becomes more certain until now there is no doubt but that it will win with sweeping majorities. D. S. Dickerson, candidate for lieutenant-governor, from White Pine county, is a certain winner. He is able, honest, the friend of all classes, labor's champion, and a good citizen. The citizens of Nevada want him to preside over the state senate, and occupy the seat next to the chief magistrate's chair.

As president of the Miners' union at Bodie City and later at Ely, he was instrumental in bringing about amicable settlements of difficulties between capital and labor, and has uniformly been found "square" in his dealings. He should be elected.

BLEACHERS COLLAPSE AND HUNDREDS INJURED

SYRACUSE, N. Y., Oct. 20.—During a football game today between Syracuse university and Colgate a New Star park fifty feet of the upper section of the bleachers collapsed. The stand was densely packed and 400 persons were precipitated into the enclosure. No one was killed outright but of the one hundred or more injured three are expected to die.

Reverend Christopher J. Donillan, pastor of St. Johns church, sustained an injury to his spine, which may prove fatal.

Professor Wm. Lusk, principal of the Union Free school of Hamilton, also sustained a serious injury to his spine and is in a precarious condition.

John West of Rome is injured internally and may die.

The injured were soon taken out and the game proceeded.

HEARST SAYS MURPHY'S CHARGE CAMPAIGN LIE

SARATOGA, Oct. 20.—Before leaving for Glens Falls today W. R. Hearst made the following statement about the charges made by Charles F. Murphy, leader of Tammany Hall.

"When these charges were first made, I said they were nothing more than a stupid campaign falsehood. They have proved to be exactly that—both false and stupid. There has been much needless and baseless criticism of the so-called Gilsey House clique or executive committee of the Independence League, from which I have frequently been specifically excluded. I do not dare to be excluded."

WILL REMEMBER HIS CRIME

SAN FRANCISCO, Oct. 20.—Bernard Duffy, who was convicted of holding up and robbing a man of 85 cents, was today sentenced by Judge Lawlor to ten years in the Folsom penitentiary.

Butte Banker Is Arrested On the Plea of Woman

BUTTE, Mont., Oct. 20.—Upon information filed today by Mrs. J. A. Alley, who had money on deposit in the wrecked Aetna bank, Cashier F. E. Garside was today charged by County Attorney Healy with violation of the banking laws. Garside is charged with having received money under false pretenses in taking Mrs. Alley's deposits when he knew the bank was insolvent. Up to a few months ago the names of well known citizens of Butte appeared in the bank's advertisements as directors.

Cashier Garside declares he does not know who are the directors nor who hired him. He says he came here six weeks ago from Portland, Ore., on a telegram. Garside was formerly a prominent banker in New Hampshire.

Other arrests are expected to follow.

CUBANS THREATENED BY BAND OF RENEGADES

HAVANA, Oct. 20.—While tranquility prevail generally in Cuba report show the extension of roving armed bands at various places. A band is armed ex-rebels are hovering about the town. At San Domingo region ex-rebels threaten to commit depredations, but are overawed by the garrison of seventy-five United States marines.

Near Cienfuegos small armed band are reported engaged in depredations. Fifty mounted negroes, who call themselves insurgents, are roving near La Junas.

Six liberal members of the provincial council today visited Governor Magoon and announced that they would attend no further meetings of that body because the moderate members were illegally seated at the last election. Governor Magoon, however, argued with the disgruntled men and induced them to reconsider their decision.

PYTHIANS AWARD PRIZES AND END ENCAMPMENT

NEW ORLEANS, Oct. 20.—The Knights of Pythias biennial encampment ended today with the awarding of prizes to winners of the competitive drills of the past week. The supreme lodge will continue to hold sessions here for several days. First prize of $1500 for being the best drilled company in camp, was awarded to Seattle company No. 1, of Seattle, Wash. This company also won the distance prize making its total winnings $2100. Captain Otto A. Cave of the Seattle company, was awarded the medal as the best officer.

A proposal to raise the age limit of entry into the Knights of Pythias from 18 to 21, was voted down today by the committee of the whole Supreme lodge.

The encampment ended today.

CUBAN CYCLONE DAMAGE LESS THAN ESTIMATED

HAVANA, Oct. 20.—Reports received by Governor Magoon this evening from the provincial governors show that the hurricane was less disastrous than at first believed. The storm was confined mainly to the provinces of Havana and Pinar del Rio. Bata Pano, thirty-two miles southeast of Havana was the only town except the capitol which suffered greatly.

The mayor of that place reports that nine persons were killed and that many are missing. The American steamer Campbell, plying between the Isle of Pines and the coast and the Sara, went ashore and many small craft were wrecked.

MURDERS UNKNOWN MAN AND IS CAUGHT BY POLICE

SAN FRANCISCO, Oct. 20.—An unknown man was shot and killed at Pacific and Kearney streets shortly after twelve o'clock tonight. Policeman McGowan standing a block away, heard the shots, saw one man fall and another run away. He pursued the fleeing man and after firing several shots at him, captured him in a basement. He gave the name af Edgar Mathews and said he was a fireman on the steamer Aztec. He admitted the shooting but refused to give any reason.

SQUIRES SUCCEEDS MAGOON

WASHINGTON, Oct. 20.—It was announced at the state department today that Herbert G. Squires of New York has been selected to be American minister at Panama, to succeed Charles E. Magoon.

Cupidity of Fair Sex Precipitates Panic in Store

LOUISVILLE, Ky., Oct. 20.—Twelve persons were injured in a panic during a bargain sale at a store here today. Fully 200 persons were in the store.

During the rush for the counters in the rear of the establishment where the bargains were on display, there was a cry of "There's a five dollar bill on the floor, by some person evidently facetitiously inclined.

Several persons bent over to pick up the bill, and in the scramble that ensued women and children were thrown from their feet and trod on. Others were thrown over and crushed against the counters. The doors were closed and the human avalanche stopped.

Physicians were hastily summoned and medical aid given.

HENEY TO PROBE CHARGE OF GRAFTING IN FRISCO

SAN FRANCISCO, Oct 20.—County District Attorney Langdon today appointed as his assistant Francis J. Heney, formerly Assistant United States District Attorney for Oregon, in which state he successfully prosecuted the land fraud cases.

It is announced that Heney will gorously take up the work of unearthing and prosecuting cases of alleged municipal graft and other cases. Money for the work has been guaranteed by Rudolph Spreckels, a wealthy member of the citizens' committee.

It is also announced that W. J. Burns, who has been associated with Mr. Heney, has obtained leave of absence from the United States secret service, and will become attached to the local district attorney's office.

A new grand jury will be drawn next week from a list of prominent business men.

JAPS INSULTED AT THEIR CONTACT WITH ORIENTALS

TOKIO, Oct. 21.—The anti-Japanese agitation in San Francisco which was at first received here quietly, being considered as purely the work of labor interests, has culminated into stormy indignation throughout all grades of Japanese society, on the receipt of news that Japanese children have been compelled to enter public schools in San Francisco devoted exclusively to Oriental children.

Some of the newspapers are very angry, calling the action of the San Francisco school authorities an insult. The Japan Hochi in its leader this morning, advocates reprisals. More moderate papers ridicule the action as an anomaly against the pronounced humanitarianism of the United States. Those well informed, while indignant, are trusting to President Roosevelt's moral courage and influence to nip a further growth of the unfortunate agitation and not to allow anything to endanger the traditional good will between the two countries.

SAN FRANCISCO, Oct. 21.—The Japanese imperial consul, K. Uyeno, and the secretary of the Japanese Association of America, Goroku Ikeda, have filed protests with the board of education against the segregation of Japanese children from those of white parentage in the public schools. Awaiting the board's decision, the Japanese are prepared to contest the legality of the proceedings.

SHOOTS BROTHER BECAUSE HE USES HYPNOTIC SPELL

ST. LOUIS, Oct. 20.—Albert Croissant, president of the Croissant-Bowman Stationery company, was shot through the abdomen and probably mortally wounded today by his brother Edward. Edward stood at the corner of Locust and Fourth streets near his brother's business house, and when Albert passed, shot without warning, exclaiming: "I'm a man now." Albert, who has been a sanitarium patient, was arrested and at the Four Courts declared his regret that he had not killed his brother, asserting that his brother exerted a hypnotic spell over him.

At the city hospital it is believed the wounded man cannot live.

MASONIC TEMPLE BURNS IN KANSAS FAIR FIRE

KANSAS CITY, Oct. 20.—A fire that started shortly before 1 o'clock this afternoon from the overturning of a stove in a booth connected with the street fair in Kansas City, Kan., on Ann street between Sixth and Seventh streets, caused a loss estimated at over $150,000. A high wind made it difficult to fight flames, and it was necessary to call for help from Kansas City, Mo.

The Masonic temple at Seventh and Ann streets, valued at $50,000; eight booths, containing valuable exhibits of various kinds, and five residences were destroyed, and the Central Christian church at Seventh and Armstrong streets was damaged.

There were 5,000 spectators on the streets at the time, but no one was hurt.

STEAMER IN BAD FIX

NORFOLK, Va., Oct. 20.—A large steamship went ashore half a mile south of the Cape Henry life saving station at 7:30 o'clock tonight. The wind is blowing thirty miles an hour and is steadily increasing in velocity, with a heavy sea running. The vessel, whose identity is unknown, rests with her port bowtward the beach, about 600 yards beyond the breakers.

GOLDFIELD MEN EXPECT BATTLE

Walker Reservation Opening Methods Severely Criticized by Newspaper of Gold Camp

Claimed That Locaters Will Leave Goldfield Heavily Armed as They Expect Bloodshed—Favoritism Alleged by Government

GOLDFIELD, Nev., Oct. 20.—As the date of the opening of the Walker River Indian reservation approaches all Nevada is in a ferment of excitement. Four thousand prospectors and mining men are camped on the borders of the reservation, waiting the hour of 12 o'clock, Monday, October 29, the hour and the day set by the proclamation of the president for the formal opening of the reservation. This number will be augmented by other thousands, as it is thought that the reservation is a rich mineral bearing region. Even before the tract was set aside for the Indians, mines were being worked in various parts of what is now the reserve, and while under their ownership the Indians have worked several smaller mines and prospected to great advantage.

The Goldfield News came out today in a leading editorial, charging conspiracy on the part of government officials in securing in advance the best of the mineral lands of the reservation for themselves, and their friends. The News says: "A small army of favorites have been on the reservation for months, armed with pens in a way they had the aid of the Indians, through bribery, locating the most valuable mineral deposits." A dozen Goldfield mining men with personal and political pull, have had their prospectors on the reservation for some time, and they make no secret of the fact. "Knowing these facts, the people of this section are greatly aroused and are determined that they will not permit their rights for an equal show on the reservation to be stolen from them. Hundreds of miners have left Goldfield for Walker Camp. They go in parties, and all are heavily armed. They expect bloodshed. They will not recognize any location stakes found on any claim at the noon hour of the opening day, and they will respect the claims of no man found on the ground before that hour."

The News further asserts that the opening was not officially advertised as in other openings, and none of the usual formalities were observed, so that the people generally could be prepared for the opening. It is charged that the early date was set and the usual formalities waived so that the few would not be molested in acquiring the ground already selected by their agents.

EARTH SHOCKS DAMAGE MUCH PROPERTY IN MAINE

PORTLAND, Me., Oct. 20.—Two earth shocks tonight destroyed about 100 feet of a temporary highway structure, which cross the upper harbor. The first shock was felt at 6 o'clock and the second at 7:07. Both shocks were light, but were distinctly felt by pedestrians. Accompanying the rumbling was the sound made by the cracking of the timbers of the temporary structure.

It is feared that great damage has been done to the foundation of the new highway bridge nearby, for which $250,000 was appropriated recently.

BRIDGEFORD, Me., Oct. 20.—An earthquake, severe enough to rattle window and shake articles from shelves, was felt at Biddeford, Pool and Wood island at the mouth of the Saco river, shortly before 11:30 o'clock today. It was the strongest and most noticeable of the series of earth tremors which have been felt in York county shore towns from Kittery to this city for two days.

TEMPERANCE SOCIETY IN FAVOR OF ARMY CANTEEN

WASHINGTON, Oct. 20.—Action favoring the restoration of the canteen to army posts and camps was taken tonight at a meeting of Advance Tent, Independent Order of Rechabites, the oldest temperance society in the United States.

It was explained that the abolishment of the post exchange where beer and light wines were sold, had caused the making resorts near reservations, with consequent severe breaches of military discipline, the cultivation of habitual drunkenness.

HIGH WIND IN UTAH

SALT LAKE CITY, Oct. 20.—A wind last night blew down all wires between Salt Lake city and Ogden, scattered signs and trees through the streets, and interrupted street lights and cars. Several persons were injured by flying signs. About midnight the storm somewhat subsided.

Late Fall Styles in Hand Bags
Vanity Bags, Auto Bags, Hand Bags, Etc.
In Seal, Zebra Calf, Walrus, Alligator, with Vienna and double strap handles
FROM $1.00 TO $15.00
Get our CASH REGISTER RECEIPT. Return $5.00 in receipts and get 25c free goods.
The Cann Drug Co.

NEWSPAPER ARCHIVE®

Sparks Department

ENGINE DERAILED AT ICELAND

Swing Train Meets With Accident While Picking up Empty Cars on Spur Track

Engine 2907 drawing the swing train was derailed today at Iceland. The derailment occurred on a spur track and did not cause any delay to any other train.

The derailment was caused by the rails of the spur track being spread. The engine backed down on the spur to pick up some empty cars and left the rails.

As soon as the accident occurred the Sparks office was notified and a light engine dispatched to the scene of the trouble. The derailed engine was soon placed on the rails again. There were no injuries and no damage was done to the engine.

CAPITALISTS GO TO MINING CAMPS

Leonard Dessar Prominent Banker of New York Passes Through for Southern Fields

[illegible]

WITH THE PEOPLE OF THE CHURCHES

Services Will Be Held in the Different Houses of Worship of Sparks

[illegible]

[illegible]

A Dining Car is one of the many things you consider when you are trying to figure the best route East. The dining car service ... established by ... Colorado Midland ... the ... In every respect ... through the mountains all the way ... and ... Pullman ... observation cars ... Lake in the evening ... spend next day in the Rockies.*

J. M. Belo & Co make the best tamales in town. 119 Virginia street. Phone Red 242

BRIEF MENTION OF PASSING PUBLIC

Those Who Come and Those Who Go to and from the Railroad Town

[illegible]

Napoleon Bonaparte [illegible]

Grand Rally Monday By Fusion Nominees

The Democratic Silver party will ... the ... Sparks next Monday evening with ... rally ...

The rally will be in charge of ... Sparks and from all ... will be the result and the speakers will ...

James T. Boyd ... principal speakers of the evening ... for a ... will also be present ... issues of the campaign.

In addition ... assembly and county ticket ...

A brass band will be in attendance ... sured. At the conclusion of the rally ... the remainder of the evening spent in dancing.

DANCE LAST NIGHT

At the conclusion of the ... rally which was held in Robinson hall last night the Good Time club entertained with a social dance. Although the crowd ... was not large many dancers ... after the speakers had closed ... spent a very pleasant evening.

DID NOT ARRIVE

Dispatcher Hardy who was assigned the position of dispatcher in charge of the Nevada & California road failed to arrive to accept the position. Another dispatcher will be secured in a few days. Hardy accepted a position with the Rio Grande Western.

INJURED HIS BACK

James Abler ... quite severely while working in the machine shop yesterday. He was lifting a heavy piece of machinery and over-exerted himself. He will be confined to his room for some time.

RETURNED TO SPARKS

Mrs. J. W. ... has returned from a three months' visit to New Orleans and other points ... On her return trip she spent ... days in Winnemucca visiting relatives.

ERECTING RESIDENCES

J. Ringdahl is erecting ... residence on his property in the O'Sullivan tract. Ringdahl is one of the largest property owners in Sparks and has several fine houses on his property.

WILL LIVE HERE

Mrs. J. L. May and children arrived yesterday from Port Angeles, Cal., and will make the city her future home. Her husband is employed here as ... foreman.

IF THE WEATHER PERMITS

In case the weather is not too inclement a series of ... will be played by the ... of the Twenty Odd ... club today.

ON INSPECTION TRIP

[illegible]

A Most Worthy Article

[illegible]

Have a Slime Loss?

[illegible]

For a bottle of high grade Scotch whisky try the celebrated King Edward Scotch whisky. Sold by Three Reese, Crystal saloon. a-Sm2

NEW SHOE STORE ON SIERRA STREET

The Popular Price Shoe Store is now newly opened at 226 Sierra street by Wm. M. Flett. A full line of men's and boys' shoes and all kinds of shoe repairing will be done at reasonable prices. Shoes also made to order. J. H. Hamp, well known in the local shoe trade for years, will manage this new concern and all patrons are guaranteed reliable goods and careful attention. 31-m

Julius Ceasar

was a man of nerve—but sickness left its mark and he became weak before his time. Sickness is often caused by a torpid liver. Herbine will regulate your liver and give you health. Mrs. Carrie Austin, ... Kansas writes: "I consider Herbine the best medicine I ever heard of. ... never without it." Sold by T. R. Chatham, Reno and Sparks Drug store, Sparks, Nev.

Blue Prints, 5c per square foot. Porteous Decorative Company. tf

Vice-President Fairbanks is enjoying his vacation down on the farm. So will you if you bring along with you one of our Fine Carriages. For good looks, durability and price they cannot be beat. We will fit you out with a rig of any kind. Run in to see us.

Flanigan Warehouse Co.

FRESH, HEALTHY MEATS

Best Procurable. Fresh ranch Eggs, Tender Chickens. We attend Phone with Promptness

DIXON BROTHERS

Reno's Leading Butchers

COMMERCIAL ROW & SIERRA

..Walstab's New Hotel..

One of the finest places on the Pacific coast. The dining room is maintained in a first class manner. Billiard rooms and Bowling Alley. Rates reasonable, courteous treatment.

CHAS WALSTAB, Prop. ... Sparks, Nev.

Becker's for Fine Lunches

Novacovich GROCERIES

There's a satisfaction in knowing that when you buy groceries you are buying pure groceries

Commercial Row

VENTURA HOTEL BAR

Stocked with the finest Liquors and Cigars in the market.

Wine Rooms in Connection

SUNDERLAND'S

The Store of Quality

Everything in the Furnishing Line

Ladies' Smart-Looking Well-Fitting Shoes

"Can I get fitted?" This question appeals to ...

... who buys at Sunderland's ever complains about poor fitting shoes.

... shapes ... for long narrow shoes, short ... and slender shoes with ... polish ... lands.

The ... is right ... right, shoemaking right, everything right.

Hanan's, Witchert & Gardener and Vtz & Dunn all high grade shoes, and other makes from $2.00 up

Well-Dressed Young Men---All Ages

Rarely do you meet a man who does not desire to be well dressed.

The art of proper dressing is in knowing how to secure that which gives the wearer an appearance of neatness and attraction.

Sunderland's clothing is never misrepresented. It looks as good as it wears—it wears as good as it looks.

Fall and Winter Clothing for Men, Young Men and and Boys, at prices ranging from $10 and up for Boys; and Men's, $15 and up. Whatever the price you get the quality.

John Sunderland, 219 Virginia Street, Reno, Nevada

Everything In Men's Furnishings

Summer Time . . .

Calls for the Whitest Cleanest Clothes. Your Shirts, Collars and Cuffs will suit you if laundered by the

Reno Steam Laundry

Special Care to Ladies' fine garments. Phone 635.

John Wieland's Extra Pale Lager Beer

Strictly Union Labor Made

Anheuser-Busch St. Louis Bottled Beer. Frederickshurg San Jose. Agents for State of Nevada for Shasta Mineral Water. O. G. BENSCHUETZ, Wholesale Dealer, Reno, Nevada. TELEPHONE, MAIN 551.

DONNELS & STEINMETZ...

Corner Second and Sierra Streets, Reno, Nevada.

Deal in Furniture that will stand the rigor of Nevada's peculiar climate. Let them figure on furnishing your house and always be satisfied.

Call and Inspect Our New Store

FRALEY'S

Cloak and Suit House

We are too busy to write an elaborate explanation of every department separately and furthermore we do not find it necessary as it is a well known fact that we carry the assortment of up to date garments at popular prices. Come and see if you are interested in a ...

Tailor-made Suits, Plaid Coats, Black Coats, Evening Coats, Evening Gowns, House Dresses, Separate Skirts, Cravenette Coats, Silk Petticoats, Sateen Petticoats, Children's Coats, Misses' Coats, Kid Gloves, Waists of Every Description. Hosiery, Underwear, Belts, Hand Bags and Purses

Furs FURS Furs

In Fact, Everything Necessary to Complete a Woman's Wardrobe

H. FRALEY,

The Only Exclusive Outfitters for Women, Misses and Children

RENO PHONE 17 TONOPAH

WE'RE CROWING SOME!

"To buy clothes and toggery there's no place like the People's Store."

"To buy a full suit for business or for dress there's no place like the People's Store."

"To buy a good pair of trousers for any purpose there's no place like the People's Store."

"To buy clothes for the boys there's no place like the People's Store."

Everybody Says It.....

"When looking for the correct hat, the latest tie or an up-to-date shirt there's no place like the People's Store."

The people's verdict pleases us—music to our ears. We appreciate the good things said of us, and so—we're crowing some!

The People's Store

200, 202, 206 Virginia St., Reno

Miners' Union Block, Main Street, Goldfield

S. Y. HODGKINSON DRUGGIST

All Prescriptions Carefully Compounded

CHOICE PERFUMES

Complexion and Sachet Powders, Toilet Soaps, etc., etc.

VIRGINIA STREET, RENO

The Imperial

Mrs. F. W. Selfridge, Prop.

Most elegantly furnished rooms in Nevada. Steam heat, hot and cold water; baths and electric lights.

Corner Second and Sierra Streets, Reno. Phone 931

PALACE AND ARCADE CAFES

Sherman & Mitchell, Proprietors

Wedding Suppers and Banquets Served on Short Notice. Private Boxes. The Popular Meeting Place for the Traveling Public.

Grand Theatre

Elegant Bill of ... Vaudeville

THE FOUR ... Acrobatic ... Tumbling ...

MISS IRENE FRANKLIN ...

ADAMS & EDWARDS ...

GEO. LAVENDER ...

FLO HICKMAN ... Song ...

MOVING PICTURES ... Church

Admission	25c
Balcony	15c
Reserved	35c
Matinee	10c and 20c

Matinees—Saturday and Sunday doors open at 2 30 performance at 3 00. Evening—Doors at 7 30 performance at 8 00

McKISSICK'S OPERA HOUSE

ONE NIGHT ONLY

Wednesday, Oct. 24

America's Greatest Play

Arizona

By Augustus Thomas

SAME ... COMPANY ...

Grand Production Complete

PRICES

[illegible]

Carnival of Nations

... Hall ...

Oct. 22 to 29

All the Nations Will Be Represented

Tour of the World, Fare 25c

Proceeds will be devoted to the fund for building a beautiful stone and brick church to replace ... destroyed ...

Music and Literary Program

Will be a feature each evening and dancing to a fine orchestra will also be an attraction. Supper will be served nightly from 6 o'clock until 9.

BUSSES for Moana Springs leave GRAY, REID, WRIGHT'S Store at

9 a. m.
10 a. m.
1:30 p. m.
2:30 p. m.
7:30 p. m.

Round Trip 25c

Wieland's Park

Sunday afternoon and Eve. CONCERT AND DANCE

Eugene Wickelow, Musical Director of Louvre. Charles Acher, Vocalist and Humorist. New Dancing Floor. Chicken dinner. Dinner from 2 to 10. A Specialty Vienna Kitchen.

H. BADER, PROPRIETOR

There Is a Pleasure In Driving...

We make a specialty of good rigs. Our stables are fireproof. Best care given to boarders. We also furnish hacks, busses and funeral turnouts.

THE OVERLAND STABLES

SHORT BROS., Proprietors

Phone 163 Lake Street

NewspaperARCHIVE®

FEVERISH FEELING CONTINUES IN STOCKS

Wall Street Still Panicky Over Action of Bank of England—Securities Quickly Sold at Loss—Heavy Slump in Several Leaders

NEW YORK, Oct. 20.—The stock market was thrown into demoralization today by the further consideration of the new conditions in the money market, offered by the advance in the Bank of England's rate to six per cent, and by the heavy decrease in the surplus reserves of the New York banks, as revealed by the bank statement. The conditions as the market closed were panicky, and stocks were being thrown over indiscriminately and at swift concessions in prices. Some of the principal declines will sufficiently picture conditions. Great Northern preferred broke [illegible] Nevada [illegible], Reading 6¾, St. Paul and Canadian Pacific [illegible], Union Pacific, Atlantic Coast Line and American Smelting [illegible] Southern Pacific and Colorado Fuel 2¾, [illegible] and Louisville and Nashville and Amalgamated Copper 3 and in the list generally with declines throughout ranging up to 2¾ points. The flood of liquidation broke through all efforts to support the market and threw it into the demoralized condition in which it closed.

London was a heavy seller in this market and grave apprehension was reported in London for the consequences in the coming stock market settlement there. The attitude of the Bank of England makes it clear that no further gold will be relinquished to foreign markets and the necessity is recognized of contracting funds to London sufficient to [illegible] the reserves of the bank. Severe measures for the cutting down of American credits in that market are looked for. The position of the stock market was generally understood to be maintained to an important extent by credits thus held.

The currency movement to the interior, especially to the cotton region, has been resumed in full force and the New York exchange has fallen back to 10 cents discount at Chicago.

The bank statement did not reflect the expected decline on account of the [illegible] withdrawals. But the $18,700,000 [illegible] is clear notice of the pressure for cash to which the London developments have thrown back on this market. Reports were heard today of some large time loans being contracted here and rates in that department [illegible] six per cent, strongly bid for all dates, with an expectation of higher rates next week. Relief by stock market liquidation was [illegible] plainly indicated. Its violence and [illegible] were unexpected and left sentiment [illegible] and anxious.

Total sales of bonds, par value, [illegible].

The stock market was in a [illegible] condition all through the week until it was thrown into disorder by the unexpected advance on Friday in the Bank of England discount rate. The instantaneous effect was world wide. It is obvious that the extraordinary requirements of the United States and the [illegible] discussion of this country's account in the London market, lie at the bottom of the [illegible] tion which the English money market has fallen into.

Bonds have become dull again and weakened with the late break in stocks.

United States 2's have advanced ¼ and the new 4's ¼ per cent on call during the week.

Gold Drain Continues

LONDON, Oct. 20.—Bullion amounting to [illegible] pounds sterling was withdrawn from the Bank of England today of which [illegible] pounds was for shipment to Egypt, [illegible] pounds for Roumania, and [illegible] pounds for the continent.

The Money Market

NEW YORK, Oct. 20.—Money on call nominal, no loans. Time loans strong; sixty and ninety days and six months, six per cent. Prime mercantile paper 6½ per cent. Sterling exchange strong, with actual business at bankers' bills at $4.85.[illegible] for demand, and at $4.80.[illegible] for sixty day bills; commercial rates, $4.80¼[illegible] and [illegible] commercial bills, $4.79[illegible].

Treasury Balances

WASHINGTON, Oct. 20.—Today's statement of the treasury balances in the general fund shows: Available cash balances, $[illegible]; gold coin and bullion, $[illegible]; gold certificates, $88,387,275.

Grains and Provisions

CHICAGO, Oct. 20.—The wheat market was weak all day. Trading was very quiet and prices held within a narrow range. The tone of the day was almost entirely due to [illegible] of the bears and with no special demand the market showed no rallying power. Prices were affected by a decline of [illegible] at Liverpool, favorable weather in the United States, increased shipments from Russia and Argentina, and prediction of a liberal increase in world's shipments. [illegible] houses were the chief sellers and demand came mainly from shorts. The market closed weak, with prices near the lowest point of the day. December opened [illegible] to [illegible] lower at [illegible] to 73½, sold off to 73 and closed off ½ at 73[illegible].

Trading in corn was dull and prices were lower in sympathy with the weakness. The market closed weak with prices near the lowest point of the day. December opened a shade to ⅛ lower at 42½ to 42[illegible] and sold off to 42 cents where it closed, net ⅝ lower.

The oats market was influenced almost entirely by the action of wheat and corn. December opened [illegible] lower at 33[illegible] sold between 33 and 33¼ and closed off [illegible] to [illegible] at 33⅛.

Provisions were quiet and easy. There was scattered liquidation by the buyers of yesterday, the offerings being taken by pit traders who were evening up trades. A weak market for live hogs was largely influential in holding down prices. At the close January pork was off 2½ at 1372½. Lard was a shade lower at 8.20@8.22½. Ribs were 2½ lower.

Livestock Market

CHICAGO, Oct. 20.—CATTLE—Receipts, [illegible] dull; beeves, $3.60@[illegible]; cows and heifers, $1.40@5.20; stockers and feeders, $2.[illegible]; calves, $5.25@8.00.

HOGS—Receipts, 11,000; slow and weak; mixed and butchers, $6.[illegible]; good heavy, $6.30@6.60; rough heavy, $5.85@6.15; light, $6.15@6.55; pigs, $5.90@6.20; bulk of sales, $6.[illegible]@6.50.

SHEEP—Receipts, 200. Steady, sheep, $[illegible]@5.50; yearlings, $5.40@6.20; lambs, $4.50@[illegible].

The Metal Market

NEW YORK, Oct. 20.—Bar silver, 70; Mexican dollars, 54. Copper and lead quiet and unchanged.

The Wool Market

ST. LOUIS, Oct. 20.—Wool, steady; medium grades combing and clothing, 25@27½c; light fine, 19@22c; heavy fine, 15@17c; tub washed 32@42½.

—o—

Don't you know Thomas, the Golden Grill man? He knows you—he knows everybody and what they like to eat. Everything he serves is away ahead of what mother used to make. o7tf

—o—

It's soup, fish, relishes, meat, vegetables, desert—all that for 40 cents at the merchants' lunch at Golden Grill. Get wise. o7tf

—o—

PUBLIC AMBULANCE

Public ambulance. Phone 1100. People's Hospital, 353 North Virginia street. O4m

—o—

Mothers and Daughters

Will be interested in the free lecture at Harmony Hall, Friday at 2:30 o'clock under the auspices of the Vi-Avi Co., office 323 W. 4th St. o17tf

—o—

Have a Shine, Boss?

The Acme Bootblack stand—swellest shines in town—in front of new McCormack building, opposite depot. Wm. C. Noris, prop. s19m

—o—

Barrel House Is the Place

Tasty meals, quick and clean at restaurant—everything in season. Finest liquors at the bar. o7tf

—o—

I saw you eating at the Golden Grill yesterday, didn't I? What fine cooking one gets there—it's a treat, isn't it? o7tf

CLASSIFIED ADVERTISEMENTS

NOTICE—All classes of legitimate advertisements not exceeding four lines inserted for 50 cents a week.

HELP WANTED

WANTED—A girl for general housework. 242 Third St. o7tf

WANTED—500 men for work on Western Pacific R. R. Wages from $2.25 to $[illegible] per day. Transportation furnished. Call at [illegible] E. Commercial Row. s29tf

COOK WANTED—Woman or middle aged lady wanted to cook for ten live first class [illegible] to right party. Phone 257; [illegible]

GIRL WANTED—Waitress at [illegible]

WANTED—[illegible] Apply Mrs. [illegible]

WANTED—[illegible]

WANTED—[illegible]

WANTED—[illegible]

SITUATIONS WANTED

[illegible]

BOARDERS WANTED

TABLE board in private [illegible] Apply [illegible] West street.

WANTED—TO RENT

WANTED—[illegible]

WANTED—MISCELLANEOUS

WANTED—[illegible]

EMPLOYMENT OFFICES

RENO EMPLOYMENT AGENCY—[illegible] Virginia, 1[illegible] Commercial Row, will furnish all kinds of help for railroads and others. Phone 626. o1tf

JAPANESE EMPLOYMENT OFFICE—All kinds of labor furnished at short notice. M. Matsumoto, proprietor, 234 East Second. Phone Main 830. o1tf

ROOMS TO LET

FOR RENT—Furnished bed room, also [illegible] rooms partly furnished. [illegible] Electric lights and [illegible] no children. 120 West 2nd St. o17tf

FOR RENT—Furnished and housekeeping rooms. Mrs. [illegible] West 4th. o15tf

FURNISHED ROOMS—To rent for gentlemen only. No. 33 [illegible] St. o17w

FOR RENT—Two [illegible] furnished for housekeeping [illegible] Inquire at 615 Scott St. Phone 511.

FOR RENT—Nicely furnished room with bath, all modern conveniences, close in; terms reasonable; 625 [illegible] o29w

FURNISHED ROOMS—Nicest rooms in Reno; furniture new; house is modern. Select location, southside, three blocks from Riverside hotel. Weekly rates; 232 South Center street. o21w

FOR RENT—Furnished rooms for gentlemen only, bath, light and hot water heat; 322 N. Virginia St. o26tf

WANTED—To rent two or three furnished housekeeping rooms, close in. Apply Mrs. Reed, [illegible] N. Virginia. o21w

ROOM AND BOARD WANTED

YOUNG gentleman desires board and room in modern house, private family. Address J. D. M., this office. o15w

ROOM AND BOARD

GOLDEN EAGLE—Only family hotel in Reno. American and European plan; elegant rooms, day 50 cents, week $2.00 up; meals, 25 cents; hotel refurnished with comforts of a home; Sierra st. J. H. Bridges, proprietor. j9tf

VENTURA HOTEL AND ANNEX—137 and 138 Peavine st.; 100 rooms; under new management; the largest and best equipped family hotel in Reno; large elegantly furnished outside rooms with free baths, $2.50 per week; positively the best 25-cent meal in the city; everything modern, clean and up to date. George Elkins, proprietor. a21tf

FOR SALE—Great snap in two lots in Wells addition; must be sold at once. H. P. Knight, 207 Clay-Peters Bldg. o11

FOR SALE—REAL ESTATE

FOR SALE—[illegible] W. P. [illegible]

A NEW, completely furnished [illegible]

FOR SALE—New house of seven rooms with modern conveniences; centrally located. Inquire at 117 Mill Street. j27f

FOR SALE—[illegible] Virginia St. [illegible]

FOR SALE—[illegible]

HOTEL FOR SALE—[illegible]

[illegible]

WANTED—REAL ESTATE

[illegible]

FOR SALE—MISCELLANEOUS

FOR SALE—[illegible]

FOR SALE—New Home, [illegible] J. S. [illegible] North Virginia, Corner Fourth. [illegible]

FOR SALE—[illegible]

FOR SALE—[illegible]

FOR SALE CHEAP—[illegible] Box [illegible] Reno, Nev. o26w

FOR SALE—One of the best paying [illegible] Odell & Brannen, [illegible]

FOR SALE—Billiard and pool table [illegible] & Brannen, [illegible] E. Second St.

FOR SALE—Furniture cheap [illegible] Call 19 [illegible]

FOR SALE—[illegible] Odell & Brannen, 32 E. Second St.

FOR SALE—Furniture and lease of [illegible] good location, southside, or will [illegible] all or part furnished. H. P. Knight, 207 Clay-Peters. o26w

FOR SALE—Furniture and lease of 11 room private boarding house, always full, and money maker. $500 will handle this. H. P. Knight, 207 Clay-Peters. o2[illegible]

WANTED—TO TRADE

TRADE—Will trade acreage only [illegible] miles northeast of Reno and below the [illegible] Valley ditch for city property. For horse and surrey or good team of work horses and wagon or cord wood, or [illegible] items that will sell. Good land in sheltered cove. Ideal for orchard and vineyard. Or will sell at $75 per acre, half cash, easy terms on balance. See Reno, the real estate man. o26w

LOST

LOST—A pocket memorandum book. Name on cover J. G. Gauthier, return to Journal and get reward. o17w

LOST—A fountain pen between Herz jewelry store and Nevada Engineering works. Finder will please return to this office. o17w

LOST—Silver neckchain with thermometer lock attached. Return to Journal office and receive reward. o18

LOST—Large St. Bernard dog; white and orange; scar on right eye; name Barry; property of E. Scheppelman; report to G. H. Lillie and receive reward. o15w

LOST

[illegible]

SECOND HAND

JUST PHONE [illegible] We pay the highest [illegible] if you want to buy or sell anything call at 274 [illegible]

BARGAIN [illegible] new and second-hand [illegible] furniture [illegible]

SECOND-HAND CLOTHING [illegible]

MONEY TO LOAN

[illegible]

MUSIC TEACHERS

[illegible]

WINDOW CLEANING

[illegible]

MISCELLANEOUS

[illegible]

LEGAL ADVERTISEMENTS

Delinquent Notice

[illegible]

GEORGE B. MANICHM, Secretary.

ASSESSMENT NOTICE

Orr Ditch and Water Company location of property, Washoe County, Nevada. Place of business, Reno, Nev.

Notice is hereby given that at a meeting of the board of directors of the above named company held on [illegible], 1906, an assessment [illegible] was levied [illegible] payable [illegible] in United States gold coin [illegible] Washoe County [illegible]

Any stock upon which this assessment shall remain unpaid on Monday, [illegible] 1906, shall be deemed delinquent and will be advertised for sale at public auction and unless payment is made before will be sold on the secretary at the office of said company, on Thursday, the [illegible] day of November, 1906, at [illegible] o'clock [illegible] of said day, to pay the delinquent assessment, together with costs and expenses of said sale.

By order of the board of trustees.

(Signed)

C. GULLING, Secretary.

o2d

Notice of Dissolution of Co-Partnership

State of Nevada, County of Washoe, ss.

Notice is hereby given that the co-partnership heretofore existing between Perkins, Oliver and Gulling, of Reno, Nevada, in the undertaking business, was, on October 1, 1906, dissolved by the mutual consent of all members of the firm, and G. W. Oliver retired from said co-partnership, and the business of the said firm. All bills and accounts due to said firm are and will be payable to G. W. Perkins and John Gulling, the remaining members of the firm of Perkins, Oliver and Gulling, and all liabilities of said old co-partnership will be paid by G. W. Perkins and John Gulling, who will continue the undertaking business at the same place.

Signed:

G. W. PERKINS,
JOHN GULLING,
G. R. OLIVER.

Subscribed and sworn to before me this 2nd day of October.

(Seal) W. D. JONES, Notary Public.

EXECUTOR'S NOTICE

In the District Court of the Second Judicial District of the State of Nevada, County of Washoe.

In the matter of the estate of Patrick O'Brien, deceased.

Notice is hereby given that the undersigned was on the 14th day of February, 1906, appointed and qualified by the above entitled court as executor of the last will of Bridget Jones, deceased.

All persons having claims against said estate are required to file the same with the proper vouchers and statutory affidavit of facts with the clerk of the court within two months from the date of the first publication or posting of this notice.

Dated August 25, 1906.

T. M. TURMAN,

Executor of the last will of Patrick O'Brien, deceased.

MACK & FARRINGTON, Attorneys for the Estate. o21w1

NEVADA STATE JOURNAL

Published every morning, Monday excepted, at Reno, Nevada.

MEMBER OF ASSOCIATED PRESS.

E. L. BINGHAM, Manager.
Office: The Journal Block, Second Street. Telephone: Main 167.

TERMS OF SUBSCRIPTION:

One year, by mail $6.00
Six months, by mail 3.00
Three months, by mail 1.50
Per week, by carrier 15

AGENTS

Rosenthal & Armanko .... Virginia Street
Harry Doyle .... Commercial Row
W. H. [illegible] Co. .... Tonopah, Nev.
Frank J. [illegible] .... Gold Hill, Nev.
Carson [illegible] Novelty Co. .... Carson

TEN DOLLARS REWARD.

A reward of $10 will be paid for information that will lead to the arrest and conviction of parties [illegible] the Journal from premises of subscribers.

TO SUBSCRIBERS.

Parties who do not receive their papers, or who have any cause of complaint will oblige by notifying this office.

Entered at the Postoffice in Reno, Nevada as second-class matter

BUSINESS CARDS

CHIROPODIST

MADAME [illegible] CARTER
Chiropodist
Hair and Scalp Specialist. Shampooing. [illegible] all kinds of Hair Goods made to order. [illegible] Stewart Street. Phone 1[illegible]. Will [illegible] homes.

SHORTHAND AND TYPEWRITING

[illegible]
The [illegible] school of Shorthand [illegible]
Pitman, [illegible] and Graham system.
[illegible] M. SCRIBNER,
O'Connor Bldg., W. 2nd St.

MUSIC

A. T. KROLL
Teacher of Violin
Instruction given by a modern, most practical and [illegible] method.
A. T. KROLL'S ORCHESTRA
Select music for concerts, receptions, balls, etc. Residence, 209 Maple Street. Phone Main [illegible]

HENRY LOUIS
Teacher of violin, cello and all string instruments. Late leader of Orchestra, Columbia Theater, San Francisco. Residence [illegible] Ridge St., or Wiley B. Allen Piano Co.

ARCHITECTS

HOLESWORTH CURTIS COMPANY
Architects
Rooms 4 and 5, Bylngton Block
Phone 738. Reno.

WM. A. JONES
Architect
[illegible] Merchants Bank. [illegible] A. M. 4 to 5 P. M.

Rock Springs and Castle Gate Coal

A full ton of coal to you, right when

you order and pay for it, and that's what you get when the wagon hales from this yard.

O. G. BENSCHUETZ

Wholesale and Retail Dealer

Yards at Wieland's Brewery

Perkins & Gulling
Funeral Directors
The most complete and modern establishment of its kind on the Pacific Coast. Residence 'Phone 23[illegible]. 'Phone 25[illegible].
242-44-46 SIERRA STREET. Near Masonic Hall

Get a New Dress for Your Horse...
Our new stock of harness and strings is now here. Drop in and see it.
LENT & HANSEN

PROFESSIONAL

ATTORNEYS

S. McDOWALL
Attorney and Counsellor
Formerly of Leadville and late of Salt Lake City. Rooms 2 and 3, State Journal Building, Reno, Nevada. Mining and corporation business a specialty. Will act as Statutory Agent of foreign corporations on reasonable terms.

H. R. Cooke   Albert D. Ayres.
COOKE & AYRES
Attorneys at Law
Office in Journal Block, Rooms 4-5-6 Reno, Nevada. General practice in all courts. Phone 465.

W. H. A. Pike.   W. D. Jones
PIKE & JONES
Attorneys at Law
Rooms 292, 203, Clay Peters Bldg.

W. E. F. DEAL
Attorney-at-Law
Room [illegible] Stock Exchange Bldg. 339 Bush Street, San Francisco. Bank of California Bldg. Virginia City.

DODGE, PARKER & KNIGHT
Attorneys at Law
Washoe County Bank Bldg., Reno, Nevada

E. S. Farrington.   C. E. Mack
FARRINGTON & MACK
Attorneys at Law
Office [illegible] Block, Center Street. Will practice in all Courts of the State and United States. Phone Main 420

JAMES T. BOYD
Lawyer
Rooms 101, 102 and 103 [illegible] Building, Center St.

L. E. C. HINCKLEY,
Attorney-at-Law
Corporation and Mining Law a Specialty. Rooms 215-218 Clay Peters Bldg.
Phone 1149   Reno, Nevada

PHYSICIANS

DR. THOS. P. McDONALD
Office and residence 21 Mill St., Reno, Nevada. Hours: 9 to 10 A. M. 3 to 4 and 7 to 8 P. M.

DR. G. A. ESTERBERG
Osteopathic Physician
Office hours: 9 to 12 a. m., 2 to 5 p. m. Evenings by appointment. Rooms 15 and 16 Washoe Co. Bank Bldg. Phone Main 908, Reno Nevada

DENTISTS

FRED J. RULISON, D. D. S.
Dentist
Graduate University of California College of Dentistry. Office 218 Virginia street. Phone, Main 673

DR. F. T. THOMPSON
Dentist
Hours 9 a. m. to 12 m., 1 to 5 and 7 to 8 p. m. Office Martin Bldg. Opposite Journal Office, Reno Nevada.

DR. J. C. HENNESSY
Dentist
Clinical Instructor College of Physicians and Surgeons San Francisco; Office Second and Virginia Streets. Hours 9 a. m. to 12 m. and 1 to 6 p. m.

DR. CHAS. COFFIN
Dentist
Office Investment Bldg. over C. J. Brookins' store, Virginia Street. Phone Main 298

SURVEYORS

T. K. STEWART
County Surveyor
U. S. Deputy Mineral Surveyor
Phone 758 Reno, Nevada

VETERINARIAN

DR. L. W. O'ROURKE, M. R. C. V. S.
Nevada State Veterinarian
Office and Residence—
807 South Virginia St., Reno, Nevada. Phone 761.

MISCELLANEOUS

Fetters & Durrett PHONE 620
Funeral Directors, Embalmers
Complete stock of caskets and robes. Embalming for shipment a specialty. Parlors in New Manning Building, 27 Plaza Street.

Do You Know?

That our latest and most improved methods of testing and correcting most complicated cases of defective eye-sight has been approved by the highest authorities.

ABSOLUTE SATISFACTION GUARANTEED

A. F. SPEIDEL
EXPERT OPTOMETRIST

OPTICAL PARLOR, ROOM 8, JOURNAL BLOCK

Hours 8 to 12 a. m., 1 to 6 p. m. Saturday evenings, 7 to 9. Phone 265

DIAMONDS are divided into many classes. Some grades may sell for less, but the lower prices cannot bring them up to our standard. Quality considered, ours are not only the best but also the best [illegible].

THIS MEANS A SAVING OF 20 PER CENT TO YOU

R. Herz & Bro.,
RENO JEWELERS

The Oberon
RENO'S POPULAR RESORT
Strictly First Class Saloon. Our line of Cigars consist of all the popular brands. Complete assortment of case goods. Special attention given to mixed drinks.
Latest Music Every Evening by the Finest Orchestra in Nevada
Wacker & Co., Props.

The Rathskeller and Winter Garden
Now open, at 122 Commercial Row, Opp Depot (New McCormack Building), is a first class resort for ladies and gentlemen. German lunches. Fine wines, liquors and cigars.
L. Troth & O. W. Coughlin, Proprietors.

THE STORE..
All Summer Goods and Gloves going at great sacrifice. Must have room for fall stock. Second to none in city. All competition beat. Free Employment Agency.
A. NELSON
Virginia St.   RENO

Everyone who wants good sweet milk every morning and rich cream for special uses, get it from the
Reno Dairy
Phone 214 the wagon to call at your home.
JOHN CHISM, Prop.

COFFIN & LARCOMBE
Grocers...
We carry the best stock of Groceries, Fruit and Vegetables the market affords. Prices are low
317 SIERRA STREET RENO
PHONE 300

NewspaperARCHIVE®

EDITORIAL THOUGHT, COMMENT AND CRITICISM

NEVADA STATE JOURNAL, RENO, NEVADA, SUNDAY, OCTOBER 21, 1906.

The Bursting of Party Bonds

By William E. Smythe

WM. E. SMYTHE

THESE are rich days for the thoughtful observer of American politics, and there are richer days ahead. There is a new spirit in the air. It is the spirit of political independence which has stolen silently into the minds and hearts of the people and is now beginning to manifest itself in what is doubtless the preliminary movement toward a new alignment for an elemental struggle which is coming. One is irresistibly reminded of James Russell Lowell and the bold and eager words with which that great soul, who blended the blue blood of the patrician with the red blood of a natural democrat, welcomed the stormy era of the middle Fifties:

The time is ripe, and rotten ripe, for change.
Then let it come! I have no dread of what
Is called for by the instinct of mankind.

We have come upon a day when the instinct of mankind rebels against the further blind following of party names and leaders. Men are beginning to believe in the reality of a political merger which controls legislation at Washington and ramifies throughout the length and breadth of the Republic. They are beginning to discover that party spirit is a false sentiment which has been played upon for the purpose of keeping "the house of the plain people divided against itself." And they are right.

Loyalty, in the sense of tame subserviency to party will and blind acceptance of party candidates, has no rightful place in the dictionary of politics. A man should be loyal to his country, loyal to humanity, loyal to his best and highest self. But such loyalty frequently involves "disloyalty" to party.

Why should anybody be a Republican because his father voted for Abraham Lincoln? Why should anybody be a Democrat because his grandfather voted for Andrew Jackson? Lincoln and Jackson were good men, but they are dead, and it by no means necessarily follows that the parties with which they were associated long ago are truthful exponents of the eternal principle which they applied to the passing issues of their time. Nothing could be more dangerous than a state of public opinion which compels men to be reliably Republican or reliably Democratic, regardless of changing conditions.

In my opinion, the greatest service which patriotism can render at this moment is to teach the doctrine of absolute political independence. Later, there may be a higher call, but now the important thing to do is to see that the voting masses no longer remain rigid, like a mountain, but become fluid, like the sea.

So long as men put party spirit above every consideration of public good, treating party organization as an end in itself instead of a means to an end, it will be easy enough for the few who profit from special privilege, working hand in hand with bosses and machines, to perpetuate old wrongs and to invent new ones. Under such conditions, there can be no relief through the ballot. And to deny relief by means of the ballot is to invite more dangerous forms of relief.

Hence, it is plain that political independence on the part of the masses of the voters is a condition precedent to the reform of existing abuses. And, fortunately, the present campaign, which is but the prelude to the mightier battle of 1908, is characterized above everything else by the bursting of party bonds.

Whence comes this new inspiration? It comes from the enlightenment of the American people. It is the first rich gift of our system of public education, and it is the latest and one of the most precious dividends yielded by our free press. This nation is preparing to furnish the world with a magnificent vindication of the simple faith of the fathers in the wisdom and virtue of popular rule.

The historian of these times will pay his tribute to the brave writers and editors who, without fear but without bitterness, and with relentless thoroughness, have educated this generation to a correct understanding of social, economic, and political evils. It is a day when the writer, rather than the politician, is the ruler, as he is also the teacher. Behind this new spirit of political independence, which is to work miracles of human progress in the fertile years of the future, are the labors of Ida Tarbell, Lincoln Steffens, Ray Stannard Baker, Norman Hapgood, Winston Churchill, Charles E. Russell, and Upton Sinclair. There have been other and more dramatic revelators, but I mention only those whose work has been such as to admit of no suspicion of self-seeking or desire for notoriety. With the exception of the last few pages of the "Jungle," none of these writers have burdened their messages with "isms" of any sort. They have investigated and told the truth. It is comforting to reflect that they have been able to do this without incurring pecuniary ruin. The people have bought their writings and paid for them decently—a fact which is in itself a tribute to the virtue and loyalty of the American public.

The educational period, if not over, is well advanced, and the period of reform has set in. Its first expression is the crumbling of party walls and the spreading of the people across old political boundaries in the direction of new standards erected by bold leaders. In the present year we shall doubtless see only the beginning of the process, but it will strengthen with time and, in the end, there will be a Party of Conservatism and a Party of Liberal Ideas—a natural division instead of the purely artificial one represented by the old parties in recent times.

While there are many minor evidences of the new spirit at work in current politics, the great examples are those which we find in New Hampshire, Massachusetts, New York and Pennsylvania. In the first state, only, do we know the total result, as yet, though in the other states the trend is plain. In New Hampshire, Winston Churchill demoralized the dominant party so badly that its railroad managers were compelled to adopt a drastic reform platform and abandon their original candidate for governor. This is but the beginning: in the end, New Hampshire will surely break its bonds.

In Massachusetts, the result of the primaries and the convention was startling. As Churchill broke the lines of the Republican machine in New Hampshire, so John Brown Moran, with his fiercer onslaught, completely smashed the Democratic machine in Massachusetts. His platform reads like a new Magna Charta and, whatever the result at the polls, his victory over the old corporation guard in the Democratic party is complete.

In New York party lines are obliterated. The first tangible result was the nomination by the Republicans of a man so clean, so able, and so fearless that nothing short of a political earthquake could have brought him to the surface. That much, at least, Hearst has accomplished, and it is a noble service in itself. If he is elected he will have an opportunity to do even bigger things.

In Pennsylvania, the entire Democracy is marching behind the banner of a "Lincoln Republican." This is a new name which has been coined to distinguish Republicans who insist that a party must belong to them from another class of Republicans, who are willing to belong to a party.

And what do the friends of the old order of politics say of these strange developments? They are genuinely alarmed. Senator Lodge of Massachusetts, than whom there was never a more thorough Republican partisan, speaks with tears in his voice of the deplorable plight of the Democrats in his state. His solicitude for the future of the Massachusetts Democrats seems odd enough until you stop to analyze it. Then you understand that the rule of men like Lodge is wholly dependent upon party regularity. Let men become independent, and who can guarantee the safety of any boss or any machine—or of any special privilege! The new development is met with an outcry of fear from the conservatives. And what does fear signify at a time like this? Let Ralph Waldo Emerson, the calm philosopher who wrote for all time, answer:

> Fear is the herald of all revolutions. One thing he always teaches, that there is rottenness where he appears. He is a carrion crow, and though you see not well what he hovers for, there is death somewhere. Our property is timid, our laws are timid, our cultivated classes are timid. Fear for ages has boded and mowed and gibbered over government and prosperity. That obscene bird is not there for nothing. He indicates great wrongs which must be revised.

Thus Emerson, from that quiet grave at Concord, puts his finger on the heart of this new movement. There are wrongs. They must be revised. The American people will revise them. That is their mission, and it was for that reason that they were given the ballot and the best public schools the world has ever known. The first step is out of the bog of party bondage to the heights of political independence, where they shall breathe the pure air of patriotism and humanity.

The next step? Doubtless it will be to take the power of making nominations out of the hands of the politicians, back into their own hands; to take the power of making laws and granting franchises out of the hands of congresses, legislatures, and city councils, into their own hands; to take from the elected officials the security of place by grasping in their own hands the power of recall, to be used when justified by circumstances. And the further steps? Let time and events unfold.

In the meantime, what is the duty of the conscientious citizen at the approaching elections? First of all, to be free and absolutely his own man. Next, to invest his vote and influence where he honestly believes they will do the most good for his state and his country, regardless of old party feeling.

It should be frankly admitted that there is no ideal party or ideal ticket, and that all progress is a compromise. Nor are the lines drawn as clearly today as they certainly will be in the future. The thing for a man to do is to find the party that is moving now approximately in the direction in which he desires to go, and then to go with it.

National Irrigation as a Social Problem

By Francis G. Newlands

THE Pacific Monthly of September contains a special irrigation edition to which many of the prominent men who have been identified with irrigation contributed. The leading article was one, entitled "Irrigation as a Social Problem," by Senator Newlands, in which he takes up the question as to whether the government can successfully enter into what has been regarded the domain of private enterprise.

This article has been commented upon very extensively by the principal newspapers of the east, such as the Boston Herald, and others. We give it in full.

It presents an interesting discussion as to government ownership and the advantages of collectivism in the development of our country.

The passage of the Reclamation Act marks the commencement of an important epoch in American legislation. The national government, under this act, for the first time went into business—a business in which all the people were stockholders, and of which all the people were to be the beneficiaries. Prior to that time, whenever government participation in business was suggested, it took the form of government subsidy to great corporations about to enter upon enterprises of magnitude that were supposed to be for the public good. Steamship lines were subsidized, the bonds of railroad corporations were guaranteed, and large grants of public lands were made to them. Taxes were imposed upon imported goods in order to enable the manufacturers of domestic goods to receive a larger price. In all this legislation capital was made the beneficiary, upon the assumption that aid given to private capital would eventually filter down to the masses of the people.

The Reclamation Act was a great piece of social and business legislation which disregarded entirely the intervention of private capital, and utilized the public property and the public money for a business undertaking intended to be of the widest application and benefit. The great public domain with its vast regions of hidden and exposed wealth—wealth of iron, of coal, of timber and of soil—had been largely disposed of, part of it wisely under homestead laws dividing the cultivatable lands into small holdings and promoting the creation of individual homes; part of it unwisely, permitting the aggregation of vast areas of irrigable desert lands, of timber lands, of coal lands and iron deposits to drift into the hands of great and farsighted monopolies.

After a long struggle it was determined, so far as the arid lands—apparently the most worthless of all—were concerned, to withhold them from this wasteful policy of consolidation and monopoly. It was determined that the nation collectively should enter into the business of reclaiming these lands, of building the great storage and irrigation works necessary for such reclamation, of dividing these lands into small holdings, each of such acreage, to be determined according to the productiveness of the soil, as would support a family, and of selling such holdings to homeseekers and homemakers for the mere cost of reclamation upon long time and liberal terms. The nation was to furnish the capital, the nation was to do the work, and ownership was to be ultimately vested in large numbers of small proprietors, upon terms just to the nation and regardful of the self-respect of the individual.

A reclamation fund was created from the sale of public lands, a revolving fund, to be used over and over again in accomplishing its beneficent purpose. The moneys expended in the first place in the completion of great projects were to be returned to the fund by purchasers of the lands reclaimed, and used over again in similar projects.

After the disposal of the major portion of the lands in each project, the irrigation works were to pass under the management and operation of the owners of the land irrigated thereby, but the reservoirs and the works necessary for their protection and operation were to remain in the government. Thus, collectivism was employed gradually to promote individualism, the nation retaining the ownership and control only of those great reservoirs upon whose future enlargement might depend the further expansion of reclamation.

This great work was put under the control of the Geological Survey, a scientific branch of the Interior Department, composed of men who had for years been making a study of the earth's surface in all that related to geology, topography and stream measurement; a service entirely disconnected from politics, and composed of trained and educated men whose ideals lifted them above mere commercialism, and made good service for the whole people their highest ambition. Power was given to the Secretary of the Interior to determine what projects were practicable, and to enter without further authority upon immediate construction. There were to be no delays in appropriation, no delays in construction and no limitations upon the powers of the secretary except that the works should be completed by contract, and that no contract should be let unless the moneys for its payment were in the fund.

Under this act nearly $30,000,000 has been paid into the reclamation fund, operations have been commenced in thirteen States and three Territories, enormous projects are now under process of construction, and the triumphal completion of one was celebrated in Nevada last year—within three years after the passage of the act. The work has been done with quickness, with efficiency and with honesty; not a breath of scandal thus far has tainted any of the work entered upon.

The act was careful to guard against monopoly of the great arid domain now in the ownership of the Government. It guarded against monopoly by providing, as to the land reclaimed, that no grant should be made for more than 160 acres. Thus the concentration in single ownership of land reclaimed by the Government was avoided, and the menace of land monopoly averted. As to the land in private ownership coming within the beneficial operation of this act, it was provided that no water right for more than 160 acres should be granted to any proprietor of land within reach of the irrigation project. Such a proprietor may have thousands of acres of land, but he can only get a water right from the Government for 160 acres, and the application of water from Government works upon vast areas held in single ownership can only be secured by division and sale of the land into small holdings of not more than 160 acres. So this act guards not only against monopoly of arid lands in the future, but destroys existing monopoly, and is gradually disintegrating these great holdings without injury to the proprietors and with benefit to the entire country.

Doubtless in the near future the reclamation service, in laying out the public lands under the various projects, will provide for well planned towns in which the owners of the adjoining farms will gather for social, educational and religious purposes. Intensive cultivation, which irrigation facilitates, will so promote small holdings as to enable the residents of these towns to be within easy reach of their farms. Reservations will be made for schools, libraries, churches and public squares. Water, sewerage and electric light systems will be planned and provided, and thus, farm life will lose much of its unattractiveness and isolation. Our frontier towns will not be, as heretofore, accidental growths devoid of comfort and attractiveness. Collectivism will be employed with great economic advantage in comprehensive plans covering town development, sanitation and architecture, and ending in the individualized home near the outlying farm, associated with all the advantages of religious, educational and social life.

How much better is such legislation than the old form of legislation which would have regarded private capital as the only means of conducting such enterprises, and which would have resulted in the disposal of vast areas of arid land to great corporations for the purpose of facilitating them in the construction of the storage and canal projects necessary for their reclamation.

The successful administration of the Reclamation Act, now apparently assured, will be an object lesson to the people of much that can be accomplished by the nation which has hitherto been entrusted to private enterprise. It will encourage the spirit of co-operation through national action, as opposed to the spirit of combination through individual action. Already the Senate has passed a bill withdrawing public timber lands from sale, and providing for the sale of stumpage, the proceeds to be applied, partly to local schools and roads, and partly to the reclamation fund. The Public Lands Committee of the House has not yet approved the bill, but it will doubtless pass the House if reported. We will next have the withdrawal of the iron and coal deposits of the country from private entry. The nation will retain the wealth it now owns, and will administer it wisely in the interest of all. The modern tendency towards combination and consolidation which has drifted the anthracite coal fields into the hands of a few corporations largely identified with transportation, and which has led to the gradual consolidation of the bituminous coal fields and of the great iron deposits of the West, formerly part of the public domain and belonging to the whole people, will be checked. Not only will our future policy tend towards the division of Government lands into small farms for individual homeseekers, but the great timber reserves, the coal reserves and iron reserves, now constituting a part of the public domain, will be held by all the people for all the people.

All this means the gradual adaptation in Government of what is wisest and best in the new social theories that are attracting so much attention. It will not mean communism, it will not mean socialism, it will not mean anarchy, mistakenly regarded by so many as the synonym of communism and socialism. It will mean the destruction of private monopoly by a wise compromise between individualism and collectivism. It will mean that the people will no longer endure the ownership of the great steel highways of the country by private corporations, if they become convinced that equality of service or reasonableness of rates cannot be secured so long as a private interest collects the toll. It will mean that just as foreign commerce is to be promoted by such Government undertakings as the Panama Canal, so domestic commerce will be promoted by Government improvement in our waterways. The Great Lakes will be connected with the Ohio, the Mississippi, the Missouri, the Gulf, and the expanding oceans by a Government canal only 100 miles long, connecting Lake Erie with the Ohio River. The spirit of co-operation will gradually concentrate the whole machinery of transportation, whether by water or by rail, in the ownership of great corporations, and then, if private greed makes equality and reasonableness of service impossible, in Government ownership itself. Transportation is at the very basis of commerce. A proper transportation system is as essential to commerce as a proper money system, and the nation will see to it that neither falls under the control of monopoly.

Co-operation through the agency of great corporations has done much for modern development. This form of co-operation will be supplemented by certain frms of co-operation through Government. The collectivism of the corporation will not be done away with, but it will not monopolize the field of effort. Collectivism through Government will have its part to play.

We are on the eve of great movements intended for the advancement of man. The public service will constantly improve, the public servant will advance in efficiency, in disinterestedness and in patriotic integrity. The Government will not simply be a machine to rule, but it will be a machine to administer, and the constantly increasing intelligence of the voters of the country will see to it that such administration of government by all the people will be for the best interests of all the people.

You will find everything new, clean and modern at

"THE WILSON"

24 EAST SECOND STREET

Try one of those fine hot lunches served day and night

Bar and Grill on Ground Floor

WM. WILSON, Prop.

The New Overland Hotel

THIS HOTEL is steam heated and electric lighted throughout. The most complete dining room and grill in the city. Cafe and restaurant under management of the hotel. The finest bar in the State in connection.

CHAS J. SADLIER, Pres.

Commercial Row & Center Street

OUR NEXT FRIDAY SPECIAL

Glassware! Glassware!! Glassware!!!

Four-piece Table sets, Butterdish, sugar bowl, creamer and Spoon holder, usually 65c a set. Friday Special 25c
Glass Cake stands measuring 10-inches across, usually sell for 50c. Special ..... 25c each
Glass Fruit stands measuring 10-inches across, usually sell for 50c. Special ..... 25c each
Dainty Glass Water Pitchers Special ..... 25c each

For Friday only. Spot Cash, only one sold to each customer, no phone orders accepted.

Wigg & Boughton's

POPULAR TEA STORE

20 West Second Street

WONDER, NEVADA

Has a First Class Hotel

It's the GRAND

Good Sample Room and Private Dining Room in Connection

C. HENRY, Prop.

THE NEVADA PLANING MILLS COMPANY...

A. SPENSER, President and General Manager

Mill and Yard, North of N.-C.-O Shops. Office Rooms 7-8 Ryland & Levy Build'ng

LUMBER, BUILDING AND HOUSE FURNISHING MATERIAL, TURNING, SCROLL SAWING, ETC.

With all modern machinery we are prepared to turn out first class work at reasonable rates promptly

NEWSPAPER ARCHIVE®
NEWSPAPER ARCHIVE®

News In Brief By Wire From All Quarters

SEHIMOTIR, Russia, Oct. 20.—The peasants of two villages, Pukosihofka and Doretz, in this vicinity, have decided to immigrate in a body to the United States.

BOSTON, Oct. 20.—The Countess of Carlisle was chosen president of the World's W. C. T. U. today to succeed Lady Henry Somerset, who declined re-election.

CINCINNATI, Oct. 20.—The merger of all the educational interests of the Methodist Episcopal church has been finally accomplished, headquarters having been established in this city.

INDIANAPOLIS, Oct. 20.—The American Association of Casualty and Surety Agents in annual convention, decided to exclude insurance brokers from membership.

ST. PETERSBURG, Oct. 20.—The ministry of education has finished the draft of a project for universal education, involving an expenditure of $103,000,000 yearly.

NEW YORK, Oct. 20.—Subscriptions amounting to $400,000 for the building of a private automobile race course on Long Island were made in this city. It is said that the proposed course will cost two million dollars.

ST. PETERSBURG, Oct. 20.—Two powerful battleships of the Russian navy were launched today, the Andrei Pervesvanni of 16,600 tons, and a smaller vessel, the St. Eustace, at Sebastopol.

JOHANNESBURG, Oct. 20.—The rope of a cage which was descending the East Simmer gold mine here today snapped, and the cage fell a thousand feet. Twenty-three Chinese laborers were dashed to death.

PRINCETON, N. J., Oct. 20.—At the home of Former President Cleveland it was announced that Mr. Cleveland is not ill. He had been suffering during the last few days from a heavy cold, from which he was said to have entirely recovered.

WASHINGTON, Oct. 20.—Brigadier General Pershing, who has been assigned to the command of the Department of California, has been ordered to proceed to the Philippines about January 1, to relieve Major General Lee, who retires on that date.

LONDON, Oct. 20.—P. MacFadyn & Co., the London house of Arbuthnot & Co., bankers of Madras, announced this afternoon that they had been compelled to suspend payment. The cause of its suspension was not divulged and the amount involved is not known.

WASHINGTON, Oct. 20.—Ecuador and the United States and Panama will enter into an agreement providing for uniform health regulations and inspection, to protect the canal zone and the two southern republics against yellow fever and other contagious diseases.

MANASSAS, Va., Oct. 20.—Ceremonies incident to the dedication of monuments erected on the Bull Run battlefield to the memory of the members of the Fifth, Tenth and Fourteenth New York infantry, who fell in the first and second battles, were held today.

ROME, Oct. 20.—The pope today received with the usual ceremony the Marquis Ojeda, the new Spanish ambassador to the vatican, who presented his credentials and also an autograph letter from King Alfonso. The pontiff expressed the desire that the traditional friendship between the vatican and Spain be strengthened.

YORK, Me., Oct. 20.—The earthquake shock experienced last night in several York county towns along the coast was renewed today. Between 9 and 9:30 o'clock a slight vibration was noticed. At 10:58 a. m. four or five quakes, much more perceptible than the previous ones, followed each other inside of a minute.

ORAN, Algeira, Oct. 20.—A mountain battery under the command of Lieutenant Biebenne has been ordered to the south frontier of Morocco, opopposite Tafilelt. The French plans are strictly defensive. Risings of importance in Morocco are not expected until the middle of November, at the end of the month of praying and fasting following the Ramanadan festival.

WASHINGTON, Oct. 20.—Secretary Root has decided to send two tariff experts to Germany to consult with the German customs officials and with German boards of trade for the purpose of securing material for possible modifications of American tariff laws in their administrative features which are at present the subject of much complaint on the part of the German exporting interests.

BRUNSWICK, Germany, Oct. 20.—The council of state has proposed to the diet that the Duke of Cumberland, heir to the throne of Brunswick, be given three months in which to decide whether he will give up his claim to the Hanoverian crown and thus reconcile himself with Prussia, and that if he does not do so within the period mentioned the diet shall proceed to elect a sovereign from the collateral lines.

CHICAGO, Oct. 20.—The body of Charles H. Stevenson, an attorney, was found early today at the bottom of a freight elevator shaft in the rear of a building at 96 Washington street. Developments lead to the opinion that the attorney had been robbed and murdered and then thrown down the elevator shaft. Mr. Stevenson is said to have been a distant relative of ex-Vice President Adlai Stevenson.

WASHINGTON, Oct. 20.—The state department has been informed that the Mexican government has given instructions to the gunboats and revenue cutters which it has employed to break up fishing by organizations in the territorial waters of Mexico, to refrain from any unnecessary interference with vessels outside of three mile limit and to be as lenient as possible in other respects. This resulted from a protest of the state department that the commander of a Mexican gunboat stopped and searched an American vessel on the high seas.

Commercial Blue Printing.. Porteous Decorative Company. tf

Hear the new Melodeon at the Palace Saloon.

Give us your Blue Printing. Porteous Decorative Company. tf

Get your Blue Prints at Porteous Decorative Company. tf

Hear the new Melodeon at the Palace Saloon.

WILSON EXPLAINS PURE-FOOD BILL

Secretary of Agriculture Publishes Regulations by Which Edibles and Drugs Are Henceforth to Be Manufactured Under Recent Law

WASHINGTON, Oct. 20.—Secretary Wilson of the department of agriculture, today promulgated the regulations under which the recently enacted pure food and drug act will be enforced. In brief, the regulations provide as follows:

"The label on any product shall be attached to an original, unbroken package.

"Samples of original packages shall be collected only by authorized agents of the agricultural department, or by state territorial or district officials authorized by the secretary of agriculture. Publications of the analysis may be under certain conditions.

"A drug bearing a name recognized by the United States pharmacopia or national formulary, shall confirm in strength, quality and purity to prescribed standards.

"Manufacturers of proprietary foods are required to state on the label, only the names and percentage of the materials used, to prevent adulteration and misbranding. The factories where proprietary foods are manufactured must be open to inspection.

"No dealer in food or drug products shall label the productism if he can establish that the goods were sold under a guaranty by the wholesaler, manufacturer or jobber or other party residing in the United States, from whom purchased.

"Mineral substances of all kinds are specifically forbidden in confectionery. Only harmless colors of flavors shall be added to confectionery.

"No substance may be mixed or packed with a food product, which will reduce its quality or strength.

"In food products only harmless colors may be used and the reduction of a substance to a powder to conceal inferiority is prohibited.

"Any food product which contains naturally a poisonous or deleterious or putrescent ingredient does not come within the provisions of the food and drug act, except when the presence of such ingredients is due to filth, putrescence or decomposition.

"The secretary of agriculture shall determine the wholesomeness of colors, preservatives and other substances, which are added to foods and he shall, when necessary, examine the raw materials used in the manufacture of foods and drug products."

FIVE MEN KILLED BY FALLING BRICK

Tottering Walls of 'Frisco Ruins Are Blown Down by High Winds and Workmen Crushed to Death Before They Can Reach Safety

SAN FRANCISCO, Oct. 20.—Five men were killed and two injured by the collapsing of walls caused by the high wind this morning. Three unknown men were crushed to death under a wall at the southeast corner of Commercial and Montgomery, and another badly crushed. Two were killed and one probably fatally injured under the ruins of the wall of the John Breuer Furniture company, on Mission street, near Third. The names of the dead are:

Peter Johnson and G. Durand, a Greek. The injured man is Charles O'Conner, who lives at Sixteenth and Church streets.

Both accidents occurred at almost the same time—8:30. The men were working unconscious of danger. The walls swayed for a while in the heavy wind and then crashed down.

Shipping along the wharves was considerably disturbed today on account of a strong north wind. A number of large vessels moored to wharves were towed into the stream to prevent their pounding. One hundred and fifty feet of one of the walls of the new shed now being erected on the Union street wharf was blown into the bay.

A car float belonging to the Southern Pacific company was driven by the gale against the Sixteenth street drydock, doing considerable damage to both the float and dock.

FUNERAL TO BE HELD

The funeral of Lorenza Delfonte, who was killed by a dynamite explosion at Clairville where he was working on the Western Pacific construction gang, will be held this afternoon at two o'clock. The services will be held at the parlors of Petters & Durrett.

Blue Prints from tracings. Porteous Decorative Company. tf

The Palace, a place to get a cool glass of good beer

ARMOURS TO BOSS BIG BEEF TRUST

Gigantic Combination of Largest Packers Said to Be Under Way—English Capital to Furnish Most Funds—Capital $500,000,000

CHICAGO, Oct. 20.—The Evening Post today prints a story to the effect that a gigantic combination of packing industries in this country is under way. No person connected in an official capacity with any of the large Chicago packing-houses could be found today who would confirm the story.

The story printed in the Post is to the effect that the combination is to have an aggregate capital of $500,000,000, and to be controlled from England, where the majority of the money for the consolidation is said to be coming from.

It is declared that the Armour interests are to dominate the consolidation and that it will include the following concerns in this city: Armour & Co., Swift & Co., Nelson Morris & Co., National Packing company, Schwartzschild & Sulzberger and the Cudahy Packing company.

According to the Post, the prolonged stay of Sir Thomas Lipton in this country is connected with the alleged consolidation.

GO TO SAN FRANCISCO

J. F. Haley, of the Calkins Newspaper syndicate, left last night for San Francisco, accompanied by his wife. They will be gone only a few days, during which Haley will transact business in the Bay City.

REPUBLICANS' RALLY AT SPARKS IS SLOW

The Star Spangled Banner and the dancers saved the situation at Robison's hall last night in Sparks when the Republicans held their rally in the railroad town. There were about seventy-five listeners at the meeting place, until the band played the Banner music and the dancers filed into the place. The dance was greatly enjoyed and prior to this end of the entertainment the speakers seemed to enjoy speaking, and the band was playing, so, apparently, everybody was pleased.

It is not "politics" that animates this account of the meeting, for according to an accurate count there were less than one hundred auditors in the room when the campaign was formerly opened in Sparks.

If there are more Republicans in this town they were not sufficiently interested to "turn out," and the reception accorded J. F. Mitchell, who aspires to sit where Sparks belongs, was not what he and his companions might have wished.

Some of the county nominees were given a good reception and Mitchell impressed his hearers as a sincere speaker; otherwise the music and the dance supplied the excuse for going to the rally in Sparks last night.

IF YOU WANT YOUR
Clothes to Look Like New
LEWIN is the man who can do it for you.
STAR DYING AND CLEANING WORKS
111 Center Street, Reno, Nev. Telephone 697
Ladies' and Gent's Garments Dyed, Cleaned and Repaired
Monthly customers attended to. All work guaranteed.

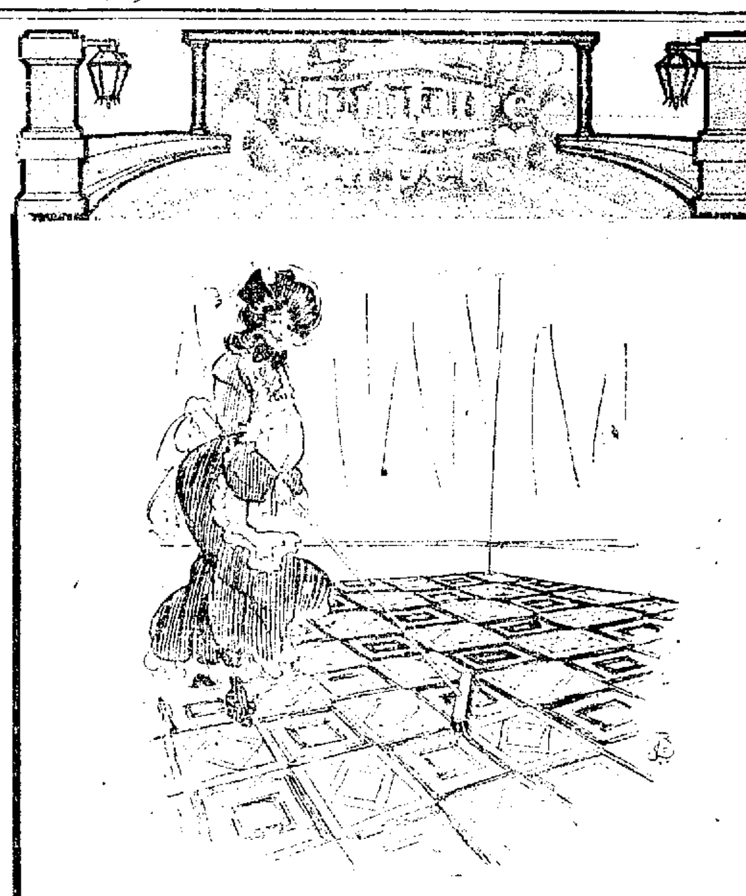
UP-TO-DATE LINOLEUM
Come in and look over our linoleum stock—you'll be agreeably surprised at the many new designs we are showing—every pattern a winner. Printed linoleum, that is, with pattern stamped on the surface, at 75 cents the square yard—inlaid linoleums in which the color goes clear through the back, at $1.65 the square yard—and many intermediate prices, of course. Linoleum prices are, Laid on your floor.
Your Credit Is Good
John Breuner Co.
131-133 Virginia Street, bet. First and Second, Reno, Nevada

New Stock Throughout
Our stock of last season's goods has been so thoroughly cleaned out that we are able to show our customers nothing but the newest and best in fall goods, and at the lowest prices
Fall and Winter Underwear
Ladies' Fleece lined cotton vests and pants in cream and gray.. ....25c and 50c
Ladies' Woolen Vests and Pants in white or natural.......... ....$1.00, $1.25 and $1.50
Ladies' Cotton Fleece Lined Union Suits in white and gray ....50c to $1.25
Ladies' Woolen Union Suits in white and natural.......... ....$1.50 and $2.50
Children's Cotton Fleece Lined Vests and Pants, gray and white..........25c to 65c
Children's Woolen Vests and Pants..........50c to $1.50
Misses' Union Suits in fleece lined ....50c to $65c
The Kayser Knit Underwear for Women
An Especially Fine, High Grade Line
Vests and Pants in fine white cotton, just a good weight for these fall days. Per garment 75c
Fine Merino Vests and Pants in cream. Per garment....$1.25
Very Fine Silk and Wool Vests and Pants. Per garment.$2.00
Fine White Cotton Union Suits, light weight, but with long sleeves, and ankle length.$1.50
Fine Light Weight Merino Union Suits $3.00
MOTT'S BAZAAR

There is No Advertising
In what we print—It's simply what happens in our business system. Read this as you would an article of news. Be curious—doubt us. Give us a trial order and satisfy yourself. You know what good laundry work is.
TROY LAUNDRY CO.
'Phone 371

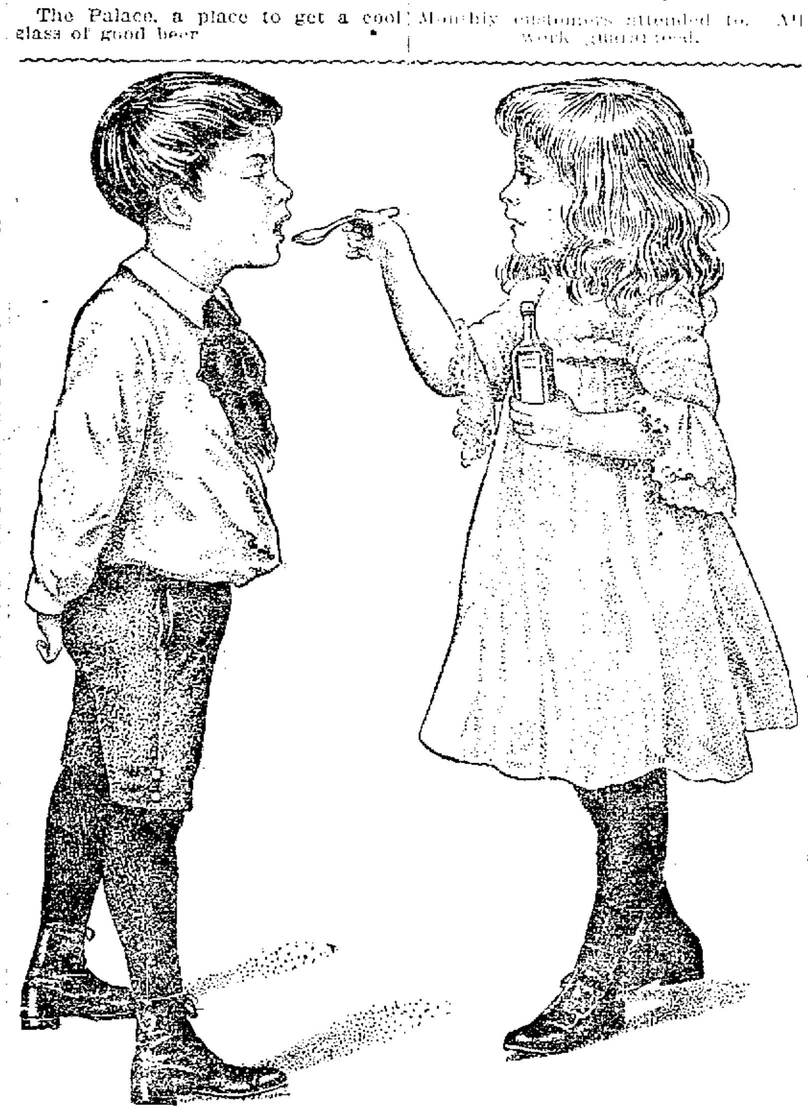
Chamberlain's Cough Remedy
A Safe Medicine for Children.
In buying a cough medicine for children, never be afraid to buy CHAMBERLAIN'S COUGH REMEDY. There is no danger from it, and relief is always sure to follow. It is intended especially for coughs, colds, croup and whooping cough, and is the best medicine in the world for these diseases. It is not only a certain cure for croup, but, when given as soon as the croupy cough appears, will prevent the attack. Whooping cough is not dangerous when this remedy is given as directed. It contains no opium or other harmful drugs, and may be given as confidently to a baby as to an adult.

ANNOUNCEMENT

THE J. R. BRADLEY CO. are our exclusive selling agents in Reno. We do not sell or ship our goods to any other dealer, consequently their store is the only one at which we can guarantee consumers will receive our importations genuine and fresh.
CHASE & SANBORN.
September 30, 1906. Chicago, Ill.

Now Is the Time
To have your wagon tops, buggy tops, storm aprons and side curtains made, and be prepared for the rain this winter.
THOMAS J. TREICHEL
229 SIERRA STREET, RENO
Phone 1131

Shorthand
learned right will bring you big, round gold pieces, and plenty of them. Only one place to learn right; that's
Atkinson's Nevada Business Institute
RENO, NEVADA

TALK ABOUT A SNAP--HERE'S ONE!!
40 acres, 5-room hard finished house, good land, free water, all under cultivation, two and one-half miles from the heart of the city, best buy on the market today. SEE
READ THE REAL ESTATE MAN

BERQUIST & SKINNER
Have [illegible] carry a full line of
Ladies and Childrens' Shoes
in addition to their popular makes of
Shoes for Men
TRADING STAMPS GIVEN. REPAIRING OF ALL KINDS.
The Custom Shoe Store
(Fleischman's Old Store, 222 Virginia Street)

Virginia Market
Wholesale and Retail Butchers
229 VIRGINIA ST.
ALL KINDS OF MEAT, POULTRY AND FISH.
SAUER & STEFFAN
Phone 1185 Proprietors

LOUVRE LACEY
Stout & Miller Reno, Nev.

KIELY & ORMSBY
(Successor to M. J. KIELY)
FANCY & STAPLE GROCERIES
Fresh Fruits and Vegetables Every Morning
We Solicit Your Patronage
FRESH FISH EVERY FRIDAY MORNING
340 N. Virginia St. Phone 626

The Pyramid Saloon
WORKINGMEN'S RESORT
Laborers furnished on short notice.
Restaurant in connection.
Rooms 25c
Phone 597
O. E. BILBEE, PROP.

Caution about the Use and Selection of Spectacles
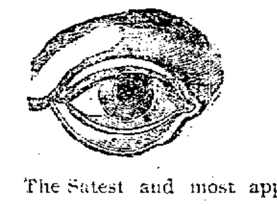
"Persons having normal vision will be able to read this print at a distance of 14 inches from the eyes with ease and comfort; also will be able to read it with each eye separately. If unable to do so your eyes are defective and should have immediate attention. When the eyes become tired from reading, sewing, or if the letters blur and run together, it is a sure indication that glasses are needed. The lenses sold in the cheap goods are of unequal density and have imperfectly formed surfaces. Continued use of these poorer lenses will result in positive injury from the constant strain upon the muscles of accommodation to supply the defects in the glass."
The Satest and most approved methods used in our examinations
A. W. LORD
Scientific Optician with R. Herz & Bro.

Poultry Food
Pure Raw Bone Meal, Dry Ground Bone, Dry Ground Tankage, Pure Meat Meal.
Nevada Meat Co., Cor. Alameda & 4th St. Phone 254

FLOWERS
Floral Designs made in our store and cut flowers always fresh put up on short notice.
LEADING FLORISTS
Navlet Bros. & Renault
25 W. 2nd St. Phone 1145

NewspaperARCHIVE® NewspaperARCHIVE®

NIXON'S NAME A FIGUREHEAD

Daniel Meyers, Owner of Nevada Bank, Finances Nixon Institution for Purpose of Shutting Off Competition and Officers of Former Serve

That Daniel Meyers of San Francisco, who is conceded to be the backer of the Nevada bank, is financing the Nixon National bank in Reno was rumored yesterday, when the president of the latter institution, George F. Turritin, and the majority of the officers of the Nevada Bank accepted positions with the Nixon bank. According to the report, Meyers is behind the new move, with Nixon a figurehead, in order to shut off competition that will naturally result from the establishment of the Golden Bank & Saving institution.

General Turritin, president of the Nevada bank; Cashier L. C. Turritin and A. G. Fletcher and Henry Anderson of that institution have become affiliated with the Nixon project. They were elected yesterday at a meeting of the stockholders. G. F. Turritin will become vice-president; R. C. Turritin will be assistant cashier; A. G. Fletcher will be a director, and Henry Anderson will also be a director of the Nixon bank.

Why these men should leave their places in the Nevada bank to accept positions of less importance with Nixon's institution is explained by those who claim to know by the fact that Daniel Meyers, a California millionaire, who owns the Nevada bank, or at least a majority of the stock in it, taking over the new moneyed institution to get the trade in both and take advantage of the opportunity offered for another bank here.

Senator Nixon went to San Francisco last night, but the men who took positions in his bank refused to admit that the acceptance means anything. Anderson stated last night that he could hold a place and stock in any number of banks, possibly, and this was the substance of the statements of the other men who have left the Nevada bank. However, the fact that these men will not sell their stock in the Nevada bank makes the Meyers version of the story the more plausible.

At a meeting of the directors Senator George S. Nixon was elected president; George F. Turritin of the Nevada State bank, vice-president; Frank M. Lee of the Winnemucca National bank, cashier, and R. C. Turritin, at present employed in the Nevada bank, assistant cashier. Following are the directors: Senator George S. Nixon, H. C. Brougher of Carson, P. L. Flanigan of Reno, George Wingfield of Tonopah, A. G. Fletcher of Reno, W. W. Williams of Fallon, Henry Anderson of Reno, Wils Brougher of Berkeley, Cal.; John S. Cook of Goldfield, Frank M. Lee of Winnemucca and George F. Turritin of Reno.

ORCHESTRA AT GRAND TONIGHT'S ATTRACTION

A splendid bill this week with many changes is promised at the Grand theater. Manager Cliff is doing his best to secure for Reno the best attractions possible, and thus keep up with the march of progression that is apparent on all hands.

Tonight the Oberon orchestra under the leadership of B. R. Smith, the popular violinist, will be on hand to play and attract another large audience. These Sunday evening concerts at the Grand have become a feature of Reno's amusements.

Beside the Oberon orchestra Len Spencer will be heard in his celebrated singing and whistling specialties. He is the author of "The Man With the Hammer and the Drill."

All the acts have arrived for next week and will include Joseph Callahan, famous for his impersonations of great men; Till's marionettes; a decided novelty; Kate Hope King, the dancer, and comedienne, and Irene Franklin, cornetist, will play some new selections. There will also be a new illustrated song and some fine moving pictures.

NIXON LEAVES RENO WHILE RALLY IS HELD

Senator George S. Nixon of Winnemucca left for San Francisco last night on business although the Republican rally was held in Sparks at the same time.

Nixon has hepled make the Republican campaign, according to that party's press, "the deadest in the history of the state." His apparent carelessness for his party's interests was never better evidenced than when he summarily departed to attend to some affairs on the coast.

Let Mrs. Fredericks Show You Winter Hats

To be in the heighth of style you must have flowers in your winter hat, big ones and little ones in profusion. And why not? When Dame Nature declines to furnish sweet blossoms let Mrs. Fredericks do it. She will fit you to a hat that is correct in every particular. Look out for the $20 beauty that Mrs. Fredericks gives to the Catholic Bazaar this week. You might win it. 17 West Second street.

THE OVERLAND CAFE

Sunday, Oct. 21st, 1906.
Table De Hote Dinner, 11:30 a. m. to 8 p. m., with wine, 75 cents.
Consomme aux Legume
Fillet of Sole, Maitre de Hotel
Lobster Salad, en Mayonnaise
Cromeskirs of Veal Saute Periguenx
Bemere Fritters, au Rienne
Zinfandel
Prime Ribs of Beef, au Jus
Stuff Roast Chicken, au Cressom
Asparagus, Brown Sweet Potatoes
Babbar, au Rum
Lemon Cream Marangue Pie
Cheese
Cafe Noir

MUSICAL REHEARSAL

Members of the Nevada Choral society are requested by Mrs. Wright, director of the society, to attend the rehearsal which will be held this afternoon at 5 o'clock at Eagles hall, when music will be rehearsed that will be sung at the Carnival of Nations.

LOSS OVERSTATED SAYS WINGFIELD

Well Known Goldfield Operator Who is in Reno Declares That Robbery of Mohawk Will Not Cost Hayes-Monette Leasers More Than $10,000

The reported robbery from Goldfield, luckily for the owners of stock in the Mohawk, was greatly exaggerated, according to later reports from the big mining camp. Instead of $50,000 having been stolen as was stated in dispatches from Goldfield, but $10,000 was taken by the daring thieves who entered the Hayes-Monette shaft house early yesterday morning and frightened the engineers into giving up the treasure.

This fact was made certain last night by the receipts of a telegram addressed to George Wingfield, one of the interested owners in the camp, who were advised that $10,000 was the total of the loss that was sustained in the robbery. The earlier report was inspired by the excitement that reigned in the camp, which gave rise to the exaggerated accounts.

The men who "turned the trick," were armed and masked, and there is little clew as to their identity.

The ore was placed in a wagon outside the shafthouse door by the engineers of the place who were covered with revolvers and forced to do the bandits' bidding.

The ore once in the wagon, the robbers took their places on the seat and cautioning the engineers to be quiet drove rapidly away.

STARTLES GUESTS

Officer Rucklin was called to the Imperial hotel early yesterday morning to arrest a drunken Mexican, who awakened several of the guests there by entering their rooms. When driven out of room 29, the Mexican hid in one of the rooms and there he was found by the police.

GOLDEN WILL ERECT GOLDFIELD BUILDING

Frank Golden of Reno will build a two or three story building on the corner of Main and Ramsey streets in Goldfield, according to a report from that place. Judge Murphy has decided the Golden-Kline suit in Goldfield in the former's favor and the wooden structures now located on the property will be torn down, unless the site is further involved in litigation by an appeal of the case.

The corner is said to be one of the best in Goldfield. It is now occupied by the Hoffman bar and barber shop. Kline leased the premises from a former owner for one year, with a privilege of renewal for another year. He is receiving an income of several hundred dollars a month from the property.

Baker and Toombs' Attractive Opening

A large attendance characterized the opening of the new haberdashery yesterday and last evening in the Masonic building. W. P. Baker and W. C. Toombs, the proprietors of this new store for men, are both hustlers and well known in Reno and Sparks. Believing that Reno was ripe for the opening of a high class gents' furnishing goods store exclusively, these young men have established a place where the gentlemen of the city can secure the highest brands of furnishing goods. For instance, such goods are carried as E. & W. collars, cuffs and shirts; Wilson Bros.' shirts and underwear, Townes & Wilson's gloves, neckwear, clothing and hats of first-class quality and style. Their salesroom is attractively appointed with stained cases, with plate glass, wardrobes in abundance and every convenience of a strictly modern haberdashery. It has the "tone" of a full-fledged metropolitan store. Orchestra music enlivened the hours of last evening as the pleasing souvenirs were being received by those present.

There is no question but that Messrs. Baker & Toombs will enjoy a good business at the hands of those who appreciate superior goods.

ACCEPTS CHALLENGE

Milt Girton, who won the skating tournament at Wheelmen's Hall Friday night and who was challenged by Artie Aguayo, a dissatisfied contestant, in yesterday's Journal, has accepted the challenge. The race to decide the honors will be held at the hall Tuesday night.

POPULAR COUPLE ARE MARRIED

William E. Biddleman is Married to Miss Carrie Jarvis at Home on Elm Street—Both Contracting Parties Well Known in This City

Gowned in a white silk creme de chille dress, most becoming to her striking brunette beauty, Miss Carrie Jarvis became the wife of William E. Biddleman a prosperous and popular young business man of this city last night at the latter's home on Elm street.

The ceremony was performed by Rev. Samuel Unsworth of the Episcopal church in the presence of a few intimate friends. Miss Emma Hilton made a pretty bridesmaid, while Al Biddleman, brother of the bridegroom was best man.

After the ceremony an elaborate banquet and reception was enjoyed and it was a late hour when the guests left the new home.

The bridegroom is the well known proprietor of the Owl Cafe. He has a host of friends who will congratulate him on his charming bride. The latter is a native daughter of California, though she has lived most of her life in this city, and has a wide circle of friends. The best wishes of a host of admirers will go with both the contracting parties that they may enjoy a long and happy married life.

NEW YORK FINANCIERS GET INTERESTS HERE

Jacob H. Schiff, head of the party of New York financiers who are representing Kuhn, Loeb & Company's capital of Gotham, is in Nevada in the interests of the firm. Superintendent E. C. Manson of the Southern Pacific and wife accompanied the party on the trip.

It is probable that the New York financiers will invest in Nevada mines and the representatives may have Reno as their object in coming into this state.

Reports from Chicago at the time the party left there told of the interests Schiff and his colleagues represent and say that they will tour Nevada and California with the purpose of seeking profitable investments.

ESTABLISHES RACING STABLE AT INGLESIDE

James May returned yesterday from San Francisco where he established a racing stable and where Lure O' Gold will run in all of the contests for two-year-olds.

Racing is a new game for May but he expects to make a record with his promising horse.

Reward for Dog

I will give a liberal reward for the return of my dog, a small fox terrier, one side of face and ear white, the other side black. Return to the Reception, First street. O21-7

TOO LATE TO CLASSIFY

FOR SALE—250 tons of good alfalfa and timothy hay. Inquire 559 West Fourth street. O21w1

FOR RENT—Sunny room, nicely furnished in quiet neighborhood. Inquire 203 West Street. O21w1

A. I. Smith P. Maas

The Elite

Phone 331

Bohemian Beer on Draught.

Prof. & Mrs. N. D. Flores

EXPERT MUSIC AND DANCE INSTRUCTORS

Finish your musical education in 25 lessons, on all musical instruments in existence, string, wood or brass, pipe organ, Italian harp and German zither.

Waltz and Two-Step taught perfect in four one hour private lessons.

Finish you in the Spanish language in ten lessons.

Finish you in stenography in ten lessons.

Finish you in vocal instruction in twenty-five lessons.

Instruction at your residence. Give number of residence and address, Prof. Mrs. Flores, Gen'l. Delivery, City. Beware of the knocker

Goodwin & Co.,

LEADERS IN MILLINERY

SPECIAL ATTENTION IS CALLED TODAY TO A NEW LOT OF

Suit Hats & Dress Hats

NEW SAVOYS AND RUNABOUTS JUST RECEIVED YESTERDAY. COME IN AT ONCE. THEY WILL GO QUICK.

GOODWIN & CO.,
Masonic Building

Senator Newlands Will Speak At Opening of Carnival of Nations

The opening of the Carnival of the Nations in Eagles Hall takes place tomorrow night at eight o'clock for the benefit of the fund to build the cathedral which will replace the Catholic structure which was burned about a year ago. Senator Newlands according to Father Tubman, will make the opening address and then the women will start the charitable sales.

Monday evening the "Carnival News" will be on sale at a stand at the right of the entrance to the hall. The paper will be on sale daily and the winners of each night's prizes will be given together with the latest news about the carnival. Mrs. Frank Golden is editor, assisted by E. L. Houchins; and the business managers are Miss M. Henry and Mrs. Snyder, Mrs. Friend, Mrs. Burke, Mrs. Duncan and Mrs. Smith.

The News will be sold for ten cents a copy and the weekly subscription will cost fifty cents.

Booths were decorated yesterday for all of the nations and various articles of artistic value and worth will be on sale. At the German booth the women attendants will be dressed in the costume of the Alpine peasants. Numerous steins, beautiful embroideries, hand painted soft pillows and other articles of German design will be sold. Saturday evening a German lunch will be served at this booth.

The American booth will represent the original White House in design and here all kinds of fancy articles will be sold. Colonial dames will attend to the wants of the patrons.

A piece of the original Blarney stone will be shown at the Irish booth and loyal descendants of Erin can kiss this stone for five cents. Irish linen will be sold, hand paintings, statuary and good cool buttermilk will be sold.

Italian maids will have sole charge of the stall where the fresh fruits of sunny Italy are sold. A modern florists shop will be conducted here also by the attendants.

Under the auspices of the Children of Mary society tea will be served in the Japanese booth and souvenir cups and saucers will be sold to every patron. Pillows, China kimonas, vases, trays and treasures and curios from the Orient will be displayed.

At the doll booth Miss Marie Sanders will have charge of affairs, assisted by her able corps of attendants, and here an attractive doll house of every description as well as the market will be shown. A child of Mary doll will be raffled by the booth on one of the nights of the carnival.

Delicious French candies will be sold at the French booth.

Ice cream cake and lemonade will be served by the charming women at the Swiss booth. They will be dressed in the native Swiss costume.

A fish pond for the children will be conducted by Mrs. Miller and Miss Ramsay. Hundreds of toys will be on the hook.

Mrs. J. H. McCormack will have charge of the Japanese bowling game, assisted by several able Catholic workers. Prizes will be given for the scores and the highest score maker will receive a handsome Morris chair.

Good Dinners

Specials will be served at the dining room of the carnival during every day of the week. Meals at night can be procured for twenty-five cents and this price will prevail at the special dinners. Here is the programme: Monday, dinner from 4 until 7 in the afternoon; Tuesday, merchant's lunch from 11 until 1; Wednesday, New England dinner from 4 until 7; Thursday, chicken dinner from 4 until 7; Friday, merchant's lunch from 11 until 1; Saturday, merchant's lunch from 11 until 1.

Mrs. McDonald and Mrs. Pearson constitute the soliciting committee and their efforts have been responded to with unusual readiness by the charitable people of Reno.

Admission to the carnival will be twenty-five cents for a single night while season tickets for one will be sold for one dollar. Door coupons will be given to every one admitted and a drawing will be made every night, the lucky one receiving a handsome prize.

The Music

The music for the opening night as well as for the balance of the week will be under the competent direction of Mrs. J. W. O'Rourke, who for Japanese night has arranged a splendid programme. The numbers will be varied and all of them interesting. No small part of the expected success tomorrow night will be due to the splendid musical selections to be rendered.

1—Polonaise, Kroll's orchestra, ... La Motte
2—Overture, "Light Cavalry" .. Suppe
3—"First Heart Throbs" .. Eilenberg
4—Vocal solo, Japanese love song! .... Miss Ailene Gulling
5—Selections, Subway Male Quartette
6—Carmen selections .... Bizet
7—Darkies Jubilee .. ..M. Turner
8—Selections from "Faust" .. Gounod

Professor Kroll's orchestra will render the orchestral selections of the programme and his connection with the entertainment is guarantee of the high character of the music as he is a skilled musician.

HERE FROM GOLDFIELD

Mrs. Grace Squires and daughter from Goldfield arrived in Reno last night to visit County Clerk Fogg. Mrs. Squires is the daughter of Fogg.

MEETS LADY MACABEES

Deputy State Commander Mrs. M. Marvel arrived in Reno yesterday morning and met the Ladies of the Maccabees last night at her headquarters, 110 State street.

HEAVY COLT

C. Trosi has what he calls the heaviest colt in Nevada. The animal weighs 870 pounds and it is only seven months of age.

BORN

Crampton—In Reno, Washoe county, Nevada, October 18, 1906, to the wife of Eugene R. Crampton, a daughter.

IS COMMITTED TO THE ASYLUM

Thomas Spain, Life Member of Elks, is Removed from County Jail After Examination by Insanity Commissioners Dementia Due to Accident

Thomas Spain, formerly of Seattle, who was taken from the Pacific House recently and placed in the county jail pending an examination as to his sanity, was committed yesterday to the insane asylum. The night previous he had turned the water on in his cell and forgot how to turn it off. After calling for the attendants he calmed down, the water was turned off, and no especial harm was done.

Yesterday he was taken before the insanity commissioners, Dr. Morrison and Dr. Lewis examined him. Testimony as to the man's peculiar actions was adduced by Jack Wilson, who had charge of him for some time; Tom Akers, of the Pacific House, and others. As a result Spain was removed to the hospital for mental diseases.

His dementia is attributed to an accident in Seattle. He was in a train wreck and had his head badly hurt. Since that time he has not been normal. He received $20,000 damages from the railroad company. Spain is said to hold a life membership in the Benevolent and Protective Order of Elks.

Twenty Five Cents Will Buy a New Hat

Miss Burns will offer during the coming week at her millinery parlors in the Grand Theater block an attractive lot of children's hats, from 25 cents to $2 each. This sale will include many real bargains. A pleasing assortment of ladies' tailored hats will also be seen.

Blue Printing at Porteous Decorative Company. tf

Trib cures sprains and burns.

THE OWL CAFE
232 North Virginia Street

A place where you can get a good meal served in an appetizing manner, at a reasonable price.

Biddleman Bros.
PHONE 151

Manheim's Candies Are Fresh and Pure

Political Announcements

Political Announcements Must be Paid For in Advance

W. J. LUKE
Republican Nominee for
Assemblyman
From Washoe County.

DR. H. E. REID
Regular Republican Nominee for
Assemblyman

C. P. FERREL,
Republican Candidate for
Sheriff
Of Washoe County. Election, November 6, 1906.

JAMES T. BOYD,
Democratic-Silver Nominee for
State Senator
Of Washoe county, election November 6, 1906.

W. G. DOUGLASS,
Republican Nominee for
Secretary of State

ROBERT PARRY,
Republican Nominee for
State Senator
Of Washoe county, election November 6, 1906.

JOHN HAYES,
Democratic-Silver Candidate for
Sheriff

Reno's Daylight Store

Delivery
There is one thing about our delivery it is very prompt either by mail, express or in town.

The New Season's Newest Merchandise

Orders
All you have to do is to sit at home, phone or write your orders to this store and they will have prompt attention.

In large assortment—the prices pulsating with economy, are being displayed at this store besides the large values in specials which are always offered to our many patrons.

Manufacturer's Samples of Knit Underwear

Just for a few days we will offer one of the cleanest and most perfect assortments of sample underwear ever shown in Reno. This was a special buy from the Factory and in order to have a clean sweep we are going to make the line less than it would cost regular. There is so many different garments that we will omit most of the prices.

The Regular $1.75 on Sale at $1.32
The Regular $1.25 on Sale at 98c

Bed Sheets
One case of full size seamless bed sheets will be on sale for three days only. This sheet is soft finished and torn and hemmed made especially for us. Special **48c**

15 Cent Towels 9 Cents Each
What is left of 100 dozen cotton clover leaf towels, good size, with soft finish. This is one of the best 15c towels on the market. Special, each, ... **9c**

Mill Ends
100 pieces of mill end Tennis Flannel 6 to 10 yards in a piece and of the best colors. Now is the time to buy warm goods and this is a good one. Regular 10c. By the piece, yard, **7c**

Tennis Gowns
Our assortment of Tennis wear is the best ever carried and to prove this we have taken the medium line of heavy gown and will place them on sale. The $1.50 kind at **$1.12**

Remnants
When in the store stop at the "Remnant" Counter and see some wonderful bargains that you can't afford to miss at the price.

Children's Hose
25 dozen heavy and medium ribbed children's school hose. This was a special buy by us and in order to show the quality they will be on sale. Regular 15c. Special, per pair, .. **11c**

See our window display of winter underwear and ready-made wear which will be needed now.

Palace Dry Goods House
FREE DELIVERY TO SPARKS
211 Virginia St. **Phone Main 769**

Insurance Warning

Policy holders, who unfortunately hold deferred dividend policies several years old which they wish to surrender, can make money by consulting me. I will explain why.

I Pay More Than the Company

I am not only prepared to give my clients the most improved and latest forms of insurance, but I am also prepared to serve policy holders who took out 20 year deferred dividend policies years ago and who now desire to secure the highest possible cash surrender instead of waiting for the long settlement period.

FRANK M. RAIFF
Life Ins. Expert
5 Journal Block

FRESH MEATS

We are headquarters for ham, bacon and pure kettle rendered lard. Give us a trial order

Beef, Veal, Pork, Mutton and Fish in Season

RENO MEAT CO.
Reno and Truckee Markets

RING TELEPHONE MAIN 672....

When in need of fresh groceries and vegetables. We have them on hand at all times and will deliver your order as soon as received

Milo C. McMillan
GROCERIES
Commercial Row and Sierra Street, Reno.

NewspaperARCHIVE® NewspaperARCHIVE®

WORK ACTIVE AT THE DYKE CAMP

Big Properties Are Looking Better as Work Continues—One Is Rich in Gold and Is Being Taken Out Rapidly—Notes of Various Claims

A W Ellis one of the original locators at Dyke arrived from that camp Tuesday. In speaking of Dyke, Mr Ellis said

"The big properties as work progresses are looking better every day. The Darling and Foster and Headfell strikes which are practically one at the body of ore seems to run through both properties are improving in value as depth is attained. This big dyke is traceable on the surface for twelve or fifteen hundred feet and is of great width.

Yates & Smith have twelve feet of lead and silver ore carrying good gold values and the ore is nearly all of shipping grade. It is nearly a pure carbonate of lead, carrying lumps of galena through it. The parties who have the first extension have also a good showing of ore as on the original strike.

Guy Bishop is working steadily on his property and as work progresses the ledge improves in width and values. He is still pounding out expenses with a hand mortar and pan.

On the Lookout which is owned by Mr Jackson and myself work is being pushed as rapidly as possible and the shipment of ore which is being taken out will speak for itself. The ore is very rich in gold.

D J Grove who has an option on the Van Deren and Johnson group of claims at Dyke arrived in town Tuesday and continued on to San Francisco to meet other parties who are interested with him in the deal. The bond calls for $20,000 in stated payments and Mr Grove states that the sale will be made without a doubt.

The Van Deren and Johnson property is one of the best at Dyke. Large bodies of free milling gold ore have been opened up and there is no doubt it will make one of the big mines of the camp.—Humboldt Star.

—o—

The following official mineral surveys were approved by Surveyor General Matthew Kyle during the week ending October 20:

No 2607 C E Mack's Butte Gold Center Mountain Boy No 2 Polar Star and Golden Treasury lodes White Horse mining district Washoe county 2613 Great Bend Annex Mining company's Red Belle Red Butte No 1 and Red Box Fraction lodes, 2622 L W Norrington's Calico lode, 2623 L Overfield's Mammoth lode Goldfield mining district Esmeralda and Nye counties 2618 White Mountain Mining and Milling company's Tip Top Tip Top No 2 and Tip Top Fraction lodes Oneota mining district Esmeralda county 2621 C Leonhard and B Macready's Quaker Girl Lorenze Domestic and Barney Bailey lodes Searchlight mining district Lincoln county 2628 Amethyst Bullfrog Mining company's Amethyst lode and 2630 same company's Amethyst No 1 lode Bullfrog mining district Nye county.

—o—

WEALTH OF TONOPAH

According to the estimates made by an eastern paper the ore reserves now in sight in Tonopah mines approximates a value of $60,000,000. The capitalization of the mines included in this figure is placed at $20,000 while the present market value of the stock is about $40,000,000 indicating the foundation upon which stock values are based.

—o—

STOCK QUOTATIONS

Ohio Gold Anchor Home Golden Crown Diamondfield Triangle Original Bullfrog Montana Red Top Extension North Star Mohawk National Bank Jim Butler Diamondfield Consolidated were the active stocks on yesterday's market at the Reno Stock and Bond Exchange. Mohawk sold for $17.75. Montana advanced to $3.97½ at which price [illegible] changed hands [illegible] which 1,000 shares were sold.

Following are the quotations for [illegible]

Name—	Bid	Asked
Tonopah	[illegible]	[illegible]
Tonopah Ext	70	80
Midway	[illegible]	[illegible]
Belmont	[illegible]	
North Star	17	[illegible]
Ohio		[illegible]
West End Con	[illegible]	
Rescue		
California	[illegible]	13
Gold Anchor	[illegible]	[illegible]
New York		[illegible]
Jim Butler	1 10	
Cash Boy	17	16
Great Western	04	[illegible]
Ohio	02	[illegible]
[illegible]	[illegible]	[illegible]
Tonopah-Pittsburg	10	12
Golden Crown	[illegible]	[illegible]
Aristocrat	[illegible]	
Red Top	[illegible]	[illegible]
Mohawk		[illegible]
Jumbo	[illegible]	[illegible]
Jumbo Ext	17	18
Frances	[illegible]	[illegible]
Goldfield	[illegible]	[illegible]
Kendall	[illegible]	
Booth	[illegible]	
Blue Bull	16	17
Adams	12	12
Silver Pick	[illegible]	58
Blk Butte Ext	[illegible]	[illegible]
Blue Bell	[illegible]	
Dixie	[illegible]	
St Ives	[illegible]	
Conqueror	14	16
Lone Star	11	[illegible]
Potlatch	10	[illegible]
N Y - Goldfield		
Atlanta	[illegible]	[illegible]
Great Bend	[illegible]	17
Empire	[illegible]	
Red Top Ex	[illegible]	[illegible]
Diamondfield	[illegible]	
Daisy	[illegible]	
Lagunia	[illegible]	[illegible]
Great Bend Ex	[illegible]	[illegible]
Great Bend Annex	[illegible]	[illegible]
Diamondfield Triangle	[illegible]	[illegible]
[illegible]	[illegible]	[illegible]
Sandstorm Ext	[illegible]	[illegible]
Old Triangle	10	[illegible]
Nevada Boy	[illegible]	
Blk Butte Bonanza	[illegible]	
Little George	[illegible]	[illegible]
Original Bullfrog	11	16
Bullfrog	41	[illegible]
Montana Bullfrog	[illegible]	[illegible]
National Bank	19	[illegible]
Amethyst	[illegible]	[illegible]
Gold Bar	[illegible]	[illegible]
Bullfrog Victor		15
Denver B F Annex	[illegible]	
Mayflower		
Tramp Con	1	1
Golden Sceptre	[illegible]	[illegible]
Yankee Girl	[illegible]	[illegible]
Homestake Con		1 00
Mayflower	[illegible]	[illegible]
[illegible]	[illegible]	[illegible]
Pittsburg Dixie	[illegible]	
Nugget	[illegible]	[illegible]
Man Con		80
Mar Mining	10	
Gold Wedge	[illegible]	[illegible]
Man Dexter		
Little Joe	[illegible]	
Man Crescent	[illegible]	
Yellow Tiger	[illegible]	18
Earl Grey	18	
Man Cowboy	[illegible]	[illegible]
Jos Manhattan	[illegible]	[illegible]
[illegible]	[illegible]	[illegible]
Pine Nut	[illegible]	[illegible]
Jumping Jack	[illegible]	
Yellow Horse	[illegible]	[illegible]
Stray Dog	[illegible]	[illegible]
Indian Camp	[illegible]	
Goldyke	11	[illegible]
Rocky Hill	[illegible]	[illegible]

—o—

Greenwater to Become Camp of Great Wealth

Property of Immense Value is Being Developed and District Long Unnoticed is Rapidly Assuming Its Position as a Wonderful Producer

[illegible]

Japanese Bazaar to be Feature of Carnival

Tinkle tinkle tea cups,
Wonder who we are
Come we'll tell you what is up
At the Japanese Bazaar.

There'll be articles Japs Japs Jap
To please every swell chappie chap
Hot tea too in cups of blue
And Geisha girls to wait on you.

This will come on Monday night
In Eagle's hall with lanterns bright
A prize imported from Japan
Is yours if you are the lucky man.

Our Geisha girls are many eyes of blue
And dozens there are to wait on you

A jolly time you will have
If you visit our Bazaar in Japan
Don't forget the date October 22
8 p m. O21t1

David and Fifield Pay Loss Quickly

Messrs Davis & Fifield have adjusted and paid the loss on the Golden hotel satisfactory to Mr Golden the fire happened Friday morning and the agents had orders from their companies to adjust and draw it right before night. This shows the kind of companies that are represented by Messrs Davis & Fifield. O22t1

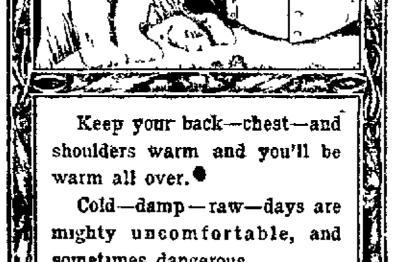

Keep your back—chest—and shoulders warm and you'll be warm all over.

Cold—damp—raw—days are mighty uncomfortable, and sometimes dangerous.

Frost-King and Frost Queen Chamois Vests

will keep you warm and protect you. Better than an overcoat—and cheaper. We have all sizes and colors

Don't Forget Your Phonograph Tickets

REESE & DUNCAN
Druggists
PHONE 169 : VIRGINIA ST.

ASSAYS ON THE RESERVATION

The Fleming Assaying & Engineering Company

Is opening a branch office at

Hawthorne, Nev.

We will conduct our work there with the same care and accuracy as in our Reno Office

Our Guarantee:

With every ASSAY—If any reputable umpire fails to check our results, we pay his charges and refund the money paid us

MAKING GOOD

The Bullion Mining District, Lander County, Nevada

Eleven actual producers of rich gold and silver ore in a camp less than a year old

: : : LANDER : : :

The town of the new district, centrally located with an abundance of pure running water

: : : DAILY STAGES : : :

From Beowawe, a station on the Southern Pacific midway between Reno and Ogden

Information relative to the price of lots cheerfully furnished by addressing

The Lander Town Company
Beowawe, Nevada

W S MONTGOMERY PRESIDENT
GEORGE BERTSCHY VICE PRESIDENT
E E C HINCKLEY TREASURER
T P RIGNEY SECRETARY

A Stock Offering Worth Investigation

[illegible]

TREASURY STOCK OF THE JACK POT MINING CO. AT 50c A SHARE

[illegible] Wonder Mining District

OFFICERS

N A DARCY President JOHN HOLGEN Vice President
T J STROUD Secretary and Treasurer

100,000 Shares [illegible] Par Value $1.00

Non Assessable

[illegible]

ADDRESS ALL COMMUNICATIONS

T. J. STROUD, Secretary,
HERCULES,
(via Fairview) NEVADA.

Consolidated Greenwater Copper Mining Co.

Incorporated Under the Laws of South Dakota

Capital Stock $1,500,000
1,500,000 Shares, par Value $1.00 Each
Fully Paid and Non-Assessable
Treasury 500,000 Shares

DIRECTORS AND OFFICERS

JOHN A KIRBY President
Late Manager Montana Tonopah
J G FUHLER Jr Vice President
Capitalist Youngstown Ohio
HON FRANCIS G NEWLANDS Director
Reno Nevada
W H BLACKBURN Director
Superintendent Tonopah Belmont and Jim Butler Mining Cos
ARTHUR KUNZE Director
Discoverer of Greenwater
EUGENE HOWELL Treasurer
Cashier Tonopah Banking Corporation
WALTER C LAMB Secretary
Treasurer Kirby Lamb & Stoneham

The Company owns approximately 450 acres in one block in the Greenwater District situated one and seven-eighths miles from the Greenwater and Death Valley Company and almost surrounded by property owned by Senator T L Oddie and John W Brock of the Tonopah Mining Company. Four parallel veins of copper ore exist on the surface carrying high grade values in many places. Development of this splendid property will be commenced immediately.

First Issue of Treasury Stock at 50 Cents

Send orders to

Kirby Lamb & Stoneham, (INC)
Or Tonopah Banking Corporation, TONOPAH, NEVADA

The Owl Barrel House....

Kellog's [illegible] A.; Hermitage, Old Crow, Guckenheimer Rye, Spring Hill, Oscar Pepper. : : : : : Fine Cafe in Connection.

BERGMAN & WILLIAMS, Proprietors

Walker River Indian Reservation

THIS RICH MINERAL COUNTRY WILL SOON BE THROWN OPEN TO THE PROSPECTORS

Buy your outfit at Schurz in the heart of the Reservation. We carry tents pack outfits camp stoves hardware groceries hay grain lumber and in fact everything that the prospector and miner requires.

Bedrock Prices

R. C. DYER

POST TRADER AND GENERAL OUTFITTER

Schurz Nevada

Reno Stock Brokerage Co.
Bankers and Brokers

(Successors to The J M Fulton Brokerage Co)

Listed and unlisted stocks bought and sold. Information furnished regarding Nevada mines

PROMPT SERVICE

Bedford-McNeil Code—Phone 430 232-234 Center St

H. P. KNIGHT
Investments

New mining camp to be opened in few days. See me at once

Ranches Lots Lands City Property. I have some *Special* Business opportunities

Company organization a specialty. Phone 1010.

20 7 Clay Peters Building
Reno, Nev.

F M CROCKER OSCAR J SMITH

F. M. Crocker & Co.
BROKERS
MEMBER RENO STOCK EXCHANGE.

Orders for the purchase or sale of Nevada Stocks Solicited

ROOM 3, 204 VIRGINIA STREET RENO, NEVADA

Bank of Nevada
RENO, NEVADA

G F Turritin President
M Scheeline First Vice President
P L Flanigan Second Vice President
P C Turritin Secretary Cashier
H Lewers Assistant Cashier

Directors
Daniel Meyers G F Turritin A G Fletcher P L Flanigan Moritz Scheeline R L Douglass and Henry Anderson

PAID UP CAPITAL, $600,000

Accounts of Banks Corporations and Individuals received on the most favorable terms

3½ Per Cent Per Annum Paid on Time Deposits

[illegible] on all principal cities of the United States Canada, Asia [illegible] Africa [illegible] and Osburn are resi[illegible] [illegible] of which are [illegible] for rent prices [illegible] from $3 to $[illegible] per annum

WE SOLICIT YOUR BUSINESS

Savings Department
Our Savings [illegible] accepts deposits of $1 and [illegible] paying 3% per cent per annum [illegible]

Washoe County Bank
RENO, NEVADA

[illegible]
A GENERAL BANKING BUSINESS

Exchange Department
[illegible] the world

Savings Department
[illegible] per cent per annum

Insurance Department
[illegible] fire [illegible] insurance companies

[illegible]

WE SOLICIT YOUR BUSINESS

FARMERS AND MERCHANTS NATIONAL BANK
RENO, NEVADA

CAPITAL $200,000

U. S. DEPOSITORY

Ranches and City Property

[illegible]

A BARGAIN AT $25,000

[illegible] farm implements. Price $21,000

We have several [illegible] city property [illegible] Houses from $1000 to $5000 [illegible] We have a great deal [illegible] property we do not advertise

See
John T. Read & Bro
Room 7, Bank of Nevada Building

Oil Rates

Have been settled. We are in a position to furnish oil in any quantity. Wood and Coal being at a premium, it will pay you to put oil burners in your furnaces

C O D WOOD & COAL CO.
327 East 4th St. Phone 557

Get Your
PLUMBING
Done by
Hamp, Simas & Company
Careful Work Guaranteed
BACK OF BANK OF NEVADA
PHONE 752

Walker Reservation Map for Sale
Address P. O. Box 300, Reno

NEWSPAPERARCHIVE® NEWSPAPERARCHIVE®

AGENTS ACCUSED OF GETTING PROXIES FROM POLICYHOLDERS

AGAIN A FRAUD IS DISLOCATED

Chapman and Spencer of Reno Said to be Acting in Interests of Corrupt Administration Ticket to Disadvantage of Policyholders Association

With the mailing of ballots to every policyholder in Nevada of the Mutual Life and the New York Life Insurance companies by the International Policyholders committee, received yesterday in Reno, the wronged subscribers to the greatest fraud of the century will have a chance to elect men to control who will no longer steal the earnings of the poor. Three tickets are in the field: one, the Administration ticket, is put out by the present men in control; then there is the United Committee's ticket, named by the best interests of the policyholders; and, then, too, the administration officials have placed the Selected fusion ticket in the field, with the names of the present corrupt officials placed thereon.

"Caution—Don't give proxies. You will be asked for proxies by agents of the insurance companies or, it may be, by 'prominent citizens' selected by the companies. Don't give them. Do your own voting."

This is the warning sent out by the International committee of the policyholders. And yet here in Reno the charge is made that H. A. Chapman, state agent for the Mutual Life, and A. G. Spencer, Nevada representative for this company, have been using every means to induce the policyholders here in the last few days to give their proxies to the Administration ticket. This will, it is said, elect the same corrupt board to control which was censured during the investigation. The fusion ticket is only a stall to get the straggling vote and to gain control by the Administration officials.

The ticket for the people to elect, according to those who were chosen for the purpose of nominating a ticket to support the rights of the people, is the United Committee's ticket.

Mayor Wilson has been appointed to organize the policyholders of Nevada and get them to vote for the United Committee's ticket. Delayed action has been caused by the pressing business of the people, and the chance of the thousands in Nevada is slipping away.

With combined assets of $900,000,000 the two big insurance companies have been controlled in the interests of the operator in the past. Now the people who have brought about the expose of the wrongs done the policyholders for years and they have brought about an election for the purpose of choosing men to represent them. Wall street interests have opposed them by nominating the two tickets.

In Kentucky and many other states of the country the citizens have combined to carry out the purpose of the policyholders' organization. In Nevada this has been neglected by the interested policyholders. Now that the agents of the companies are charged with attempting by chicanery to get the proxies from the people something will probably be done.

It is claimed that the agents in Reno in getting proxies to vote for the Administration ticket are doing what they are ordered to do to keep their jobs. The following charges made by the Policyholders' association of the Mutual Life, shows to what extent the agents are accused of defeating the purpose of the election by direct vote of the policyholders:

"We charge that your administration is endeavoring to elect the Administration ticket by using for electioneering purposes the agency plant of the company throughout the world, embracing the salaried agency forces and other employes of the company.

"We charge that managers and agents, under fear of losing their positions, are coerced into working for the Administration ticket.

"We charge that the use of the agency plant—a valuable asset of the company, which the policyholders are paying thousands of dollars daily to maintain for the purpose of securing new insurance—for the purpose of electioneering is a direct loss to the policyholders.

"We charge that the agency plant of the company—its most valuable single asset—is being destroyed by your administration in an attempt to coerce managers and agents into supporting the Administration ticket, containing (as it does) fifteen McCurday trustees; to which ticket the managers and agents are, it is believed, generally opposed.

"We hold that the company has no right to require any manager, soliciting agent or other employe of the company to render or refrain from rendering any service on behalf of or against the election of any ticket, candidate or candidates for trustee or trustees of the company.

"We charge that you and the Insurance and Agency committee are prostituting your positions of trust in using administration machinery and agency plant of the company and the funds of the policyholders in an effort to foist your election upon them.

"We charge that the company is using its salaried employes to travel over the country to secure written endorsement from policyholders in each state of the present administration and condemning the efforts of the policyholders to elect their own board of trustees; which documents the company is preparing to send out to all policyholders simultaneously with the sending out of the official ballots.

"This movement of yours to arouse policyholders toward united action in this election is the third and final step in completing this insurance reform. The first step was a thorough investigation, followed by the most startling exposures of the methods of the officers and directors in the conduct of the affairs of the companies. The second step was the declaration, in substance and effect, of the legislature of New York, that the directors were unfaithful trustees of the great interests committed to their charge, and the passing of a bill which practically legislated every director out of office and which called upon you, the policyholders, to choose new directors.

"The responsibility of this third and final step toward completing the insurance reform of these two companies rests with the policyholders."

Policyholders of Nevada have a responsibility. To insure themselves against another term of corrupt government of the companies they should vote for the United Committee's ticket. Any other ticket, if elected, will defeat the very purpose of the law which was made after the investigation which showed the list of misdealings that has been perpetrated for years.

IMPORTANT SUIT TO BE ARGUED

Case of Central Pacific Company vs. J. A. Ingalls et al., Involving Ownership to Olinghouse Mines Now Being Heard in District Court

Arguments in the celebrated case of the Central Pacific company vs. J. A. Ingalls will be heard in the district court in this city on Monday, October 29. An order to this effect was made yesterday by Judge Cutler on motion of Attorney S. S. Downer, representing Ingalls. This is a case which has attracted widespread attention in mining circles throughout the United States and involves the ownership to the Buster group of mines, regarded as the richest in the Olinghouse district. The Central Pacific company has a patent to the ground, but the defendants claim that the patent was obtained by fraud.

Other Court Business

G. W. Perkins was appointed administrator of the estate of the late Patrick McDonald in the place of Mike McDonald, who, it is alleged, drew all the money belonging to the estate from the bank, gave it to the widow, and then left for parts unknown.

In the case of Merklinger vs. Merklinger the defendant's demurrer was sustained and the plaintiff given ten days to file an answer.

N. H. West was appointed administrator of the estate of J. H. West.

The administration of the estate of W. W. Stephenson was closed.

Good Chance Offered To Shrewd Investor

Here are some strictly first-class bargains for sale by J. C. Woodard

No. 58—Choice lots on corner of Ralston and Maple streets. One of the most sightly places left in Reno. Can be made into elegant homes for fine residences

No. 60—Best business lot left with reasonable price. Near commercial center of Reno. Very desirable for family hotel or apartment house.

No. 62—Lot on southeast corner of Center and Moran streets. The best lot left in this fine section

Unimproved 160 acres near Reno. Under water, soil fine, could be divided into small tracts to very good advantage.

These are but a few of many bargains we have. Call and see us.

J. C. WOODARD,
No. 41 East Second Street, Reno, Nev.
O2111

MORGAN TO COME HERE

Manager Morgan of the Reno Ice and Cold Storage plant will resign his position with the firm he is now connected with at Sacramento and come here during the middle of the week to take charge of the plant which will be built here. The work on the structure will be started when Morgan arrives and the contract stipulates that it be finished before the first of the year.

EXTENSION OF ELECTRIC POWER

First Sum Will Be Expended by Truckee General Electric Company in Establishing Line from Como to Nevada Douglass Property

THE enormous sum of about $75,000 is to be spent by the Truckee River General Electric company in the development of the mineral interests of this state. The money is to be expended at once, and the occasion for its use is the sending of electric power into sections hitherto without it.

Superintendent F. O. Broili received instructions yesterday morning from his company in San Francisco that they had decided to run an electric power line from Como, Lyon county, to property of the Nevada Douglass Copper company and the Bluestone company which properties are distant from Yerington about three miles. The line from Como to the mines will be twenty-six miles long and will cost about $50,000. The work, says Superintendent Broili will be very expensive on account of the nature of the country to be traversed.

Arrangements for the line were completed yesterday in San Francisco when Wood & Orem, representing the Nevada Douglass properay, closed with the electric company officials on a partnership operation of the line.

The Nevada Douglass and the Bluestone have large piles of ore taken from their mines, near Yerington, but shipping has not yet begun. The reason for the introduction of electric power to operate the expensive machinery is due to the fact that these mines have been proven up and justify the enormous expenditure to get power to work the hoists, magnetic separators, air compressors and other machinery attached to the work being done.

Manager Broili states that it will take about three months to complete the lines which will transmit power from the Truckee into Lyon county. The line will pass within three miles from Buckskin, which camp will probably be the next to profit by the innovation.

Power for Minden

Although there has been much discussion concerning the power line from Carson to Minden, there was nothing settled about it until yesterday when the officials in San Francisco notified Superintendent Broili that this line, too, should be built at once. It will be sixteen miles long, will cost about $25,000, and will operate the flour mills at Minden, will be used for pumping purposes, and will light up the growing town of Gardnerville.

LARGE PRICE IS REFUSED

The affiliated Odd Fellow lodges of this city yesterday refused an offer of fifty thousand dollars in cash for the building site of the new temple on 2nd and Center streets. The property was purchased for $21,000. The offer of fifty thousand dollars was made by a prominent Goldfield mining man who proposed to erect a bank building on the lot.

Are You Worried

About the unhealthy condition of your stomach, Liver, Kidneys or Bowels? If so you're only making matters worse and besides there is no need to remain in such a condition. Just get a bottle of

Hostetter's Stomach Bitters

from your druggist to-day and give it a fair chance to prove its merit. It will tone, strengthen and soothe the entire digestive system and make you strong and robust again. Our 53 years record of cures is our guarantee.

Thus, it prevents and cures Nausea, Biliousness, Dyspepsia, Indigestion, Costiveness, Cramps, Poor Appetite, Belching, Heartburn, Malaria Fever, Colds and Chills.

It is also a mild and safe medicine for delicate females. Try a bottle today. Avoid substitutes.

Special

TO MINING INVESTORS

WE specially invite your attention to a number of very select and attractive gold, silver and copper properties that we control and which are situated within 25 miles of Reno, and also in the vicinity of Yerington, Goldfield, Ramsey, Jumbo, Olinghouse, Virginia City, Mason Valley and Greenwater and other new camps.

These are properties that have been thoroughly examined by competent experts, wherein their values have been tested and will justify their purchase outright, or can be had upon an incorporating basis.

We have also options upon large blocks of treasury stock in valuable properties that are offered at a very low figure in order to push their development work.

Every property we handle will stand the most critical examination. We have some of the best properties in the state of Nevada and those interested will do well to correspond or see us.

Dignowity Exploration & Exploitation Co.
C. L. Dignowity, Genl. Mgr., RENO

Convenient Location — Cozy Rooms, 25c up

The WM. TELL HOUSE

Fine meals in Dining Room—First Class Bar in connection.

T. TOMAMICHEL, Sierra Street

LOU DILLON GOLDFIELD

The production of ore from the great Goldfield Mohawk mine, which now aggregates from $1,500,000 to $2,000,000 per month, sets a new mark for bullion output from a gold mine. This, in connection with the yield of gold from the Goldfield Combination, which is paying 240 per cent. per annum dividends the Goldfield Jumbo, Goldfield Florence, Goldfield Red Top, Goldfield Silver Pick and others that are contiguous, and on the same great vein system, stamps the immediate territory as the richest in all the world. The Mohawk veins all trend westward, and the properties that are situated directly west of the Mohawk are the Silver Pick and Lou Dillon. The tremendous mine output from this group of bonanzas has doubled the market value of Silver Pick stock in two months and has been responsible for the purchase of the Lou Dillon by a syndicate of Nevada capitalists.

* * * *

A company has been formed under the title, "LOU DILLON GOLDFIELD MINING COMPANY," to take over and operate the property. Exhaustive mine development has been begun with a view to exploiting the great Mohawk series of veins where they cross the Lou Dillon. Able mining engineers declare emphatically that they undoubtedly traverse Lou Dillon ground. Though representing one of the largest cash transactions of the year, the price paid for the Lou Dillon was exactly one-half what the property could have been turned for two days later. The Lou Dillon-Goldfield Mining Company is incorporated for $1,000,000, divided into one million shares, par value $1. Three hundred and fifty thousand shares have been placed in the treasury. For immediate development the unsold portion of 250,000 shares are offered at 30 cents per share, representing one of the most extraordinary investment opportunities of the year.

* * * *

The Lou Dillon property, comprising over 19 acres, adjoins the Silver Pick estate on the west. It is not more than 1,200 feet from the great Mohawk and is only 800 feet from the Combination mine which is earning 240 per cent. per annum dividends.

* * * *

Developments of recent date on the Silver Pick have been of sufficient importance to give great value to the Lou Dillon, aside from its contiguity to the Mohawk. At least eight lessees are actively engaged in developing Pick ground and are making a mine showing that indicates that the property will soon be on even terms with the great bonanza mines of the district.

* * * *

On a lease, which is within a few hundred feet of the Dillon, several veins of high grade ore have been encountered that carry average values of from $70 to $340 per ton. Sinking is being done as rapidly as possible in order to open these veins at the same depth at which the great Mohawk ore bodies were disclosed. According to their pitch and trend, they come together in the Lou Dillon ground and, with every degree of certainty possible, it is predicted that when they meet they will form a tremendous deposit of high grade ore.

* * * *

Plans have already been perfected and work begun in the thorough development of the estate of the Lou Dillon Goldfield Mining Company. A 60-horsepower hoisting plant and other mining machinery have been ordered and will be installed at once. In the meantime sinking is in progress on company account, and by lessees. No less than four ledges of gold ore have been exposed on Lou Dillon territory. These all apex within the boundaries of the property, a fact that is of first importance, as it precludes the possibility of legal controversy with reference to extra-lateral rights, and gives the company the ownership without possible question to all the ore bodies that lie beneath the surface of the claim. Several of these are making history for the Silver Pick property, and have made such a great mine showing that Silver Pick stock is now in strong demand at 90 to 95 cents per share. They all center on Lou Dillon ground and pitch into Silver Pick territory, where they have been opened up extensively showing high grade shipping values in numerous places. That the Lou Dillon management will encounter them in the present plan of development, and open one of the great bonanza gold mines of the camp is practically a certainty, based upon examination made by the most expert mining authorities of the district.

* * * *

A comparison of prices between Lou Dillon-Goldfield and that of shares in adjoining properties will show that this is one of the most extraordinary investment opportunities presented in recent years in Southern Nevada. The great Mohawk, which lies well within 1,200 feet of the Lou Dillon, is quoted on the Exchanges of San Francisco, Goldfield and New York at $3.85 to $4.00 per share; Red Top, the next door neighbor to the Mohawk, is in firm demand at $1.50 to $1.60 per share; Silver Pick, which lies immediately next to the Lou Dillon, commands a price ranging from 85 to 95c per share according to recent market fluctuations. Other stocks representing holdings in mining properties situated in the immediate vicinity of the Lou Dillon, are quoted from 45c to $3.00 per share. Of one, the Combination, which is now paying 240 per cent. per annum dividends, you cannot now buy any stock at all. The holders refuse to name a price.

* * * *

The price at which the first treasury offering of Lou Dillon may be purchased does not more than represent the actual value of the property as a "good prospect." We realize that in the purchase of the Lou Dillon we secured an exceedinly valuable piece of mining ground at a very low figure. And in line with our policy to put our clients in with us on what is termed a ground floor basis, we are offering a limited allotment of treasury shares in the Lou Dillon-Goldfield Mining Company, at a price that attaches to the security an unusually attractive speculative, as well as investment feature.

* * * *

The President of the Lou Dillon-Goldfield Mining Company is Hon. John Sparks, Governor of the State of Nevada. The Vice-President is John D. Cambell, famous as the man who took a million and a half dollars worth of ore out of the Goldfield Jumbo in less than a year from a lease covering a hundred lineal feet of ground, and famed as President of the Stray Dog and Indian Camp Manhattan Mining Companies. The Treasurer is L. M. Sullivan of the L. M. Sullivan Trust Company, and the Secretary is James E. Degan, Cashier of the Nye and Ormsby County Bank of Goldfield. These men stand for everything that is good and clean in mining and finance, and any company with which they identify themselves is entitled to the support of the most conservative investors.

* * * *

Few, if any, of the prominent mining promotions of recent years from Southern Nevada have embodied such unlimited possibilities as the Lou Dillon-Goldfield Mining Company stock. In fact, the possibilities of an investment in the issue are without limit. Less than a year ago Mohawk was selling at 25 to 30 cents per share; today it is quoted above $4.00. Six months ago Silver Pick was a neglected issue around 20 cents per share; it is an active trader today around 90 cents per share. Red Top two years ago was considered only a fair prospective issue at 15 to 20 cents per share; today it cannot be purchased for less than $1.60 per share. The same is true of a great many stocks representing interests in companies owning neighboring property. Lou Dillon-Goldfield is offered today at 30 cents per share, this being the initial subscription price, and representing not more than the actual value of the comppany's holdings as they stand practically undeveloped. Within a few months Lou Dillon should be in exceptional demand at $1.00 or more per share, just as surely as can possibly be predicted. The Lou Dillon is believed to have the continuation of the great Mohawk vein system, it has proved veins of gold ore; it has location directly on the trend of the greatest gold-bearing veins that have ever been uncovered in the history of the world of mining. Able management and aggressive development are the only essentials required to make the Lou Dillon one of the great gold producing mining bonanzas of the country. These have been provided and the future of the property is assured beyond cavil.

* * * *

There were a great many who failed to secure Eagle's Nest Fairview at the subscription price, owing to delays in sending in reservations. That issue was over-subscribed 600,000 shares in two weeks. To these we beg to say that equally as great an opportunity is presented in Lou Dillon-Goldfield. Immediately after the subscription on Eagle's Nest closed, the stock took a sharp jump of 7 to 10 points. Beyond any question it should continue in its upward movement until it is selling at par before the year's end. The same should prove true of Lou Dillon-Goldfield, and we urge investors to wire reservations and on receiving telegraphic notice of allotment of stock to follow immediately with remittances in full. This will be the last offering of Lou Dillon, and those who do not order Lou Dillon-Goldfield subscription stock at once will miss one of the greatest investment opportunities of the year. Subscriptions for less than 100 shares cannot be considered. Reservations will be considered in the order in which they are received up to the time the full treasury allotment is subscribed for, and the right is reserved to refuse or cut down any late order. Use the wires.

L. M. SULLIVAN TRUST CO.

Paid-Up Capital, $250,000

GOLDFIELD, NEVADA

NEWSPAPER ARCHIVE®

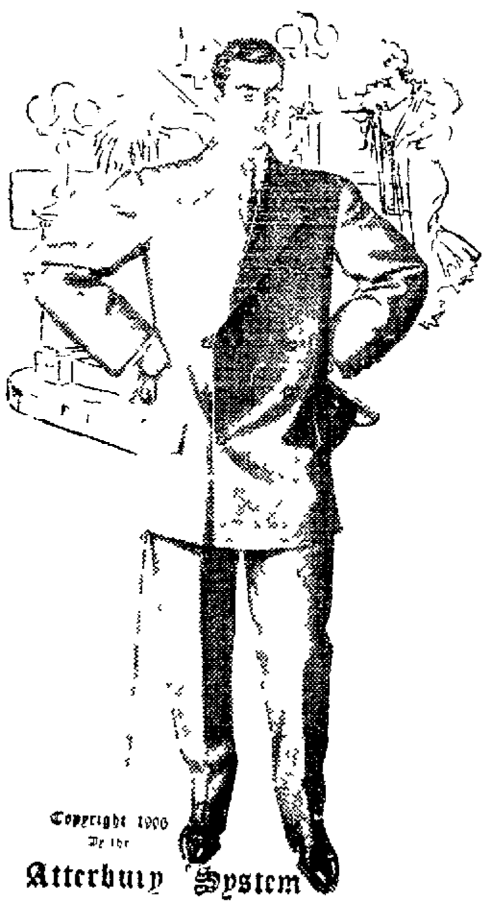

Correct Fall Attire For Critical Men

We refer with pride to our Men's Clothing and Haberdashery STYLISH CLEVER, CORRECT—WELL MADE PERFECT FITTING A BIG VARIETY

Suits and Overcoats

$15 to$35

YOUR CHOICE, RIGHT HERE AT YOUR COMMAND

Smart Shop For Men KUHN'S Next Door to Postoffice

S-P-O-R-T-S

Hylas Wins Rich Purse Over Jumps

NEW YORK Oct 20—The Belmont Park meeting closed today with the champion steeplechase as the feature Rain prevented the scheduled attempt by Roseben to lower Salvator's record for a mile straightaway In a driving finish Hylas won the $9000 champion steeplechase defeating Coligny by a nose in the final stride Results

First race 6 furlongs straight—Wills won Merrill second, Frank Gill third Time 1 1 4-5

Second race, eighth championship steeplechase about 3 1-2 miles—Hylas won Coligny second, Afar third Time 8 23

Third race the White Plains handicap 6 furlongs straight—Okenite won Kentucky Beau second Marathon third Time 1 11 1-5

Fourth race 7 furlongs—Beauclerc won Dissent second Lamertine third Time 1 28

Fifth race Belmont Park autumn weight for age two and a quarter miles—Sunnyswater won Nealon second The Cricket third Time 4 01 2-5

Sixth race mile and three sixteenths—Miss Crawford won Chimneysweep second Tommy Wadden third Time 2 01

LOUISVILLE RACES

LOUISVILLE Ky Oct 20—Results

First race, 5 1-2 furlongs—Sally M won Sallie Suter second Hereafter third Time 1 08 1-5

Second race 5 1-2 furlongs—Handing won Salvage second Lady Carroll third Time 1 08

Third race 6 furlongs—Meadow Breeze won Furniculture second Frontenac third Time 1 13 2-5

Fourth race Iroquois Pride handicap 1 mile—Pretension won Hannibal Bey second Tatum third Time 1 40 1-5

Fifth race 5 furlongs—Lightning Conductor won Zipango second El Telorme third Time 1 14 3-5

Sixth race mile and sixteenth—Anditor won Oratorian second, Golden Mineral third Time 1 47 1

SKATING RACES

Milton Cotton has accepted Aguirre's challenge for a return race at the skating rink Wednesday night and will then meet Archie Mitchell if successful with Aguirre In case Aguirre wins Wednesday night he will meet Mitchell who holds the fastest local record

YALE MEN WIN

GARDEN CITY L I Oct 20—W P Clow Jr of Yale a Chicago boy is the winner of the championship title in the intercollegiate golf association He won the final round from Dwight Partridge of Yale

Children cry for candy from Manheim's O18tf

Nevada 0; Stanford 11

STANFORD UNIVERSITY Cal Oct 20—Stanford defeated the University of Nevada in the initial varsity Rugby game of the season today rolling up 11 points to the visitors nothing

The game was replete by good kicking by Fenton for Stanford and Magee for Nevada but the strong wind blowing across the field rendered the handling of punts uncertain and difficult and considerable fumbling was the result

Stanford scored twice in the first half Stott carried the ball across the line for two tries and Fenton kicked one and missed one of the goals making the score 8 to 0

In the second half Nevada took a strong brace and the best the Stanford fifteen could do was to score three points on a penalty kick from the 15-yard line

In this half the Sagebrushers had several excellent chances to score but Stanford's last defense was always too strong three times the ball being booted out of danger at the last moment

At Cambridge—Harvard 41 Springfield Manual 0

At Chicago—Final Chicago 39 Purdue 0

At Princeton—Princeton 3 Bucknell 1

At New Haven—Yale 10 Pennsylvania State College 0

At West Point—West Point 17, Williams 0

At Topeka—Washburn University of Colorado 0

At Ithaca—Cornell 72 Bowdoin 0

At Columbus O—Michigan 6 Ohio State University 3

At Haverford Pa—Haverford 0 Rutgers 0

At Swarthmore—Swarthmore 17 George Washington College 0

At Gettysburg Pa—Gettysburg 35 Lebanon 0

At Lincoln—University of Nebraska Ames 11

At Lawrence Kan—University of Kansas 20 University Oklahoma 4

At Philadelphia—U of P 14 Brown 0

At Pittsburg—Carlisle Indians — W U of P 0

At Madison—Wisconsin 10 North Dakota 0

At Lansing Mich—Michigan Agricultural 34 De Pauw 0

At Los Angeles—California 6 Pomona 0

BUCK EWING DEAD

CINCINNATI Oct —William Buckingham Ewing known all over the United States as Buck Ewing famous as a baseball catcher died this afternoon at his home in this city His death was due to Bright's and paralysis Ewing was a native of Kansas but was connected with the New York National league team longer than was any other single baseball player He leaves a widow and a son and a daughter

SEALS GET RATTLED IN DUST STORM AND THROW BALL AWAY

FRESNO Oct 20—Errors cost the seals today's game with Fresno Every man in the uniform of San Francisco got rattled at critical moments and threw the ball away Wind and dust stopped the contest at the end of the seventh inning Score

	R	H	E
San Francisco	2	7	
Fresno	8	5	1

Batteries—Welch and Wilson McGregor and Dashwood Umpire—Perine

Portland 10 Angels 3

LOS ANGELES Oct 20—Portland batted Burns out of the box in the first four innings of today's game and after the visitors had piled up six runs at his expense Cravath was substituted for the Angels The game was played in a dust storm of such severity that frequently the players were obscured from view of the fans in the grandstand Score

	R	H	E
Los Angeles	3	9	4
Portland	10	11	3

Batteries—Burns Cravath and Eager Cahill and Carson Umpire—Mahaffy

Oakland 3 Seattle 6

OAKLAND Oct 20—Two home runs four doubles, seven singles and a sacrifice by Oakland today won the game from Seattle by a score of 13 to 6 Heitmuller led the batting with four hits and three runs Score

	R	H	E
Seattle	6	9	1
Oakland	13	14	4

Batteries—Garvin and Blankenship Gates and Burke Umpire—Derrick

CULTURED TYPHOID

BERKELEY Cal Oct 20—Frank Thompson janitor of the bacteriological laboratory of the State university who while cleaning up a few days ago accidently overturned a tray of test tubes containing typhoid fever cultures now lies in a precarious condition at his home suffering from the dread disease

Quick Paying Insurance Company

It is a great satisfaction to see fire losses in Reno paid promptly The fire in the Golden hotel last Friday was settled for before nightfall by the agents Davis and Frisch

The laxative effects of Chamberlain's Stomach and Liver Tablets is so agreeable and so natural you can hardly realize that it is produced by a medicine These tablets also cure indigestion For sale by all druggists.

The new store for men in Masonic bldg opens today Everything swell O20tl

Go to the Snug Saloon

Don't forget the boys Carroll and Seaman and their fine beer 231 N Virginia St O13tf

Blue Printing, 5c per square foot Porteous Decorative Company. tf

THIS PICTURE ILLUSTRATES ONLY ONE OF

Hart, Schaffner & Marx

BEST STYLES

THESE clothes are made for men who want to get what they pay for, just like going to a merchant tailor—you ask for an *all-wool fabric fine tailoring, style and fit* and are willing to pay $35 00 to $50 00 for the satisfaction of getting, or thinking you get, everything that goes to make a first-class suit *Hart, Schaffner & Marx Hand Tailored Clothes contain all the details* of high-class merchant tailoring and often the style and fit excels that of your private tailor and the price is from $12 50 to $20 00 less

If you don't buy your suit or overcoat from us, TAKE OUR TIP Ask your dealer to guarantee what he sells you to be *absolutely free* from any suspicion of cotton adulteration, or in other words "the mercerized cheat" You'll not be sorry

M. FRANK & CO.

MODERN CLOTHIERS AND HABERDASHERS

YES!

Choice Table Damask and Napkins to Suit all at......

Sol Levy's Dry Goods Store...

A CROWNING SUCCESS

Is what we make of all our crown and bridge work We can refer you to hundreds of people who have had work done in our offices in Reno where electric methods and reasonable prices reign Open evenings

OBDONTUNDER DENTAL CO.,
PHONE 1151 150 VIRGINIA ST.

NEVADA ENGINEERING WORKS

WHIMS

When buying a Whim, you want the best

The Nevada Horse Whim

Is the best made. It is reliable, strong and easy running. Gives satisfaction everywhere. Costs no more than the other kind.

CASTINGS We are makers of all kinds of special Castings. Estimates submitted on all engineering work.

RENO NEVADA

This is Overcoat.... Weather

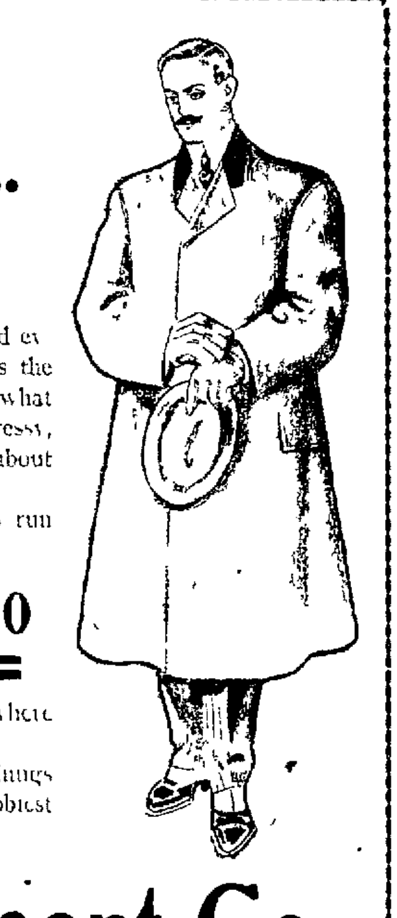

When the snappy mornings and evenings of October arrive, then is the time of Overcoats We have what you want They have that dressy, natty air that you always notice about the clothes of Good Dressers

The prices of these Overcoats run from

$15.00 to $22.50

and they cant be duplicated anywhere else in Nevada at those prices

Our winter suits and furnishings have arrived They are the nobbiest you have ever seen

J. Marymont Co.

211 Center Street Reno, Nevada

Buffalo Is Good for You

Delicious Flavor

THAT delicious flavor of Buffalo is the product of the choicest Barley and the best Hops—there are none better than we use—then the beer is thoroughly matured Healthfulness and flavor together in Buffalo

New Brew—Bohemian

Buffalo Brewing Co.

Sacramento

A. M. BRITT, Agent

To the Liquor Dealers;

We wish to inform you that in conjunction with our large stock of Liquors we have added a large and selected line of Bar Glassware and Bar Supplies. Write or call and get our prices. Mail orders given prompt attention.

FRANK BROS. CO.

Wholesale Wine and Liquor Dealers

230 Virginia St., Reno, Nevada Phone 401

Judge This Shoe

by the leather and the make. It's made of Wolf's Ideal patent kid—the very finest shiny leather manufactured. It's a "Stacy-Adams"—the cream of fine shoes Also we have this shoe in gun-metal calf, french calf, Box calf, patent Colt and Vici kid

All Leathers, $6.00

Cleator-Dexter Co.

INSPECT THE ELEGANT NEW LINE OF STYLISH FURNISHINGS FOR MEN
BAKER & TOMBS
MASONIC BLDG

Parry's Livery, Feed and Sale Stables

Fine turnouts of Saddle Horses, Buggies and Carriages Stock Yards, Shipping Corrals and Scales, The only horse trading and sale market in town.

R. W. PARRY, Proprietor

FRED LEGARE, Manager of Sales Stables

FRANK CAMPBELL GROCERIES

Cor. Virginia and Fourth Streets.... Phone Main 451

Staple and Fancy Groceries, Fresh Fruits and Vegetables received daily Promp attention is given to all orders

The City Loan Company

227 Virginia St Phone Main 12

It advances its funds to all reliable wage earners and salaried employees Just on note returnable in easy weekly payments to suit the borrower Every courtesy extended consistent with private loaning

Is the Recognized Bank of the Wage Earner

Sacramento Beer Hall....

Headquarters for all Miners and Mining Promoters. No Sazerac Club—Only Straight Goods.
BECKER & HUBER

Hotel Golden

Most elegantly appointed hotel in Nevada. Steam heated. Half block from depot. Electric lighted, hot and cold water in every room. Sample room on first floor. Dining room a 'la carte.

A. NORTH, Proprietor Center St. Reno, Nev.

House Cleaning Made Easy

Ring up Young's Steam Carpet Cleaning Works. Upholstering Phone 1072

HOTEL McCORMACK

STRICTLY TRANSIENT HOUSE

First Class and Modern Opposite Depot. Reno, Nevada

Roller Skating Rink

Open 10 A M, 2 to 7 P M Competent instruction given morning and afternoon Admission, afternoon 10c Evening 15c Ladies free, morning and afternoon

THE RIVERSIDE HOTEL

H. J. GOSSE

The only strictly first-class hotel in the State of Nevada. Large, sunny and elegantly furnished rooms. Electric lights, hot and cold water and return call bells. Electric elevator All outside rooms Dining room of comfort Unexcelled table. Situated on the banks of the Truckee river away from the city's noise

SOUTH VIRGINIA STREET RENO, NEVADA

Reno Mill & Lumber Co.

Telephone Main 105

LUMBER AND BUILDING MATERIAL

ALL CLASSES OF FINE MILL WORK

East Fourth St. Reno, Nevada

S. M. Sample, Pres. P. Saturno, Vice Pres. S. W. Mozingo A. J. Taylor

When You Have Any

General Contracting or Engineering Work

To place in reliable hands, consult the RENO CONSTRUCTION CO. INC. 41 East Second Street. Estimates also given on Cement work and concrete blocks. Phone 857 to R. S. RANKIN, Sec'y & Gen. Mgr

NewspaperARCHIVE® NewspaperARCHIVE®

SECTION NUMBER TWO

DAILY NEVADA STATE JOURNAL

PAGES SEVEN TO TWELVE

VOL. LXVII. RENO, NEVADA, SUNDAY MORNING, OCTOBER 21, 1906 NO. 14.

Talks of Immense Power Lost In Western Rivers

ASSISTANT Chief Hydrographer N. C. Grover of the United States Geological Survey, who has spent a year in the West looking into the subject of water power as contained in Western streams, went through Reno yesterday on his way to Washington, where he will make his report to his department. He has many things to say of especial interest to Reno.

"While the interest in those streams," he said, "which flow through arid portions of the West has been keen for several years on account of the great strides made by irrigation, the greatest increase in development has been in the utilization of water for power to run machinery with.

"Much of the latent power of the country, which would be worth millions, if utilized, is permitted to run itself away over rocks and cascades and waste itself in a picture, so to say.

"The greatly increased interest in the available supply of water power has necessitated the establishment of gauging systems upon most of the large rivers and many of the smaller streams of the western country, in order that the actual power latent in these streams may be determined. This work of the government will give an impulse to manufactories, the promoters of which will be able to discover from figures not to be disputed exactly what power is to be extracted from the streams.

"You and I will not live to see the time when there will be a dearth of water power in the West. Many unborn generations will pass away before this happens."

ARIZONA BETTER THAN ALABAMA, SAY CRITICS

When the critics have said of "Arizone" that it is better than "Alabama," they have said all that they very well could say in praise of an American play, and that not one, but everyone of the leading writers of the New York and Chicago press has said repeatedly during the unparalleled runs of four months each of the piece at the Herald Square Theater, New York, and the Grand Opera House, Chicago, and the Academy of Music, New York.

That "Arizona" will be richly staged and excellently well acted is guaranteed by the names of the artists who painted the scenes from actual sketches in the territory of Arizona, the names of the clever actors whom Mr. Thomas has chosen for the principal roles of his piece.

"Arizona" will be seen at McKissick's Opera House, Wednesday night, October 24th.

BEATTY TO BE SCENE OF BIG CELEBRATION

The Weber Club of Ogden has made arrangements to join the Commercial Club at Beatty. A special $25 rate is made for the round trip from Salt Lake and ample Pullman arrangements concluded. The Beatty club has secured thirty automobiles for the Utah delegation free of charge, to make side trips to Rhyolite, Bullfrog and other mining camps in that vicinity. The Beatty people seem bent on doing for all their visitors the best that lies in their power.

BEATTY, Nev., Oct. 20.—Monday and Tuesday will be great days in this town, when the coming of the completed railroad which will put Beatty in connection with Los Angeles on the west and Salt Lake on the east, will be fittingly celebrated.

Already a locomotive has made a trip over the rails to Beatty, and according to the "Railroad Day Bulletin," published by the Beatty-Bullfrog Commercial Club, "the burros of Beatty gazed askance at the puffing, snorting engine which showed its nose around Sohman hill last Friday morning, and ever since the ears of these animals have stood at an angle of 90 degrees."

LAND FRAUD CASES CONTINUED

ROSWELL, N. M., Oct. 20.—Judge William H. Pope of the District Court yesterday sustained the motion of the United States for a continuance of the case against B. H. Tallmadge of Denver, C. L. and E. R. Tallmadge of Chicago, John McKinstrey and C. C. Young of Kansas City, charged with land frauds. The motion was bitterly fought by the defendants.

Ever hear of that little Brown Man Who came all the way from Japan? He's left his wares in Eagle Hall Japanese bargains for one and all

Colorado Sets Excellent Example for This State

THE Denver correspondent of The Journal sends the following, and in view of the newly organized Nevada Commercial Club, suggests that the substitution of the name Nevada for Colorado, may show what is within the possibilities of the Commercial Club of this State to accomplish:

"The Colorado Manufacturers' Association announces its objects as follows: First, protect and further the business and interests of Colorado manufacturers. To increase the demand for Colorado products second, to develop a fraternal feeling, to stimulate the patronage of Colorado manufacturers as between each other; third, to facilitate the interchange of ideas relating to any kind of manufacturing industry in the State of Colorado; fourth, to secure favorable recognition from the railroads and transportation companies in the adjustment of rates; fifth, to establish an avenue of publicity that will advertise and create a demand for Colorado-made goods and Colorado products, and, sixth, in "uniting our interests it will give us strength and recognition in every direction that we could not hope to get individually.

"We could not ask for a more loyal membership than we have. Each member prides himself on the vigorous growth of the association, and we have been able to secure the support of the association, as a whole, in influencing fair rate adjustments by the transportation lines."

Warm Wearables for Winter Weather

Cold Weather Is Upon Us! If You Have Summer Clothes Prepare to Shed Them Now. Come to the Big Store for Your Winter Wants. Nowhere Are Values So Good

FALL SUITS FAULTLESSLY FASHIONED

Latest Styles From Hackett, Carhart Company, Makers of New York Style Clothes

The acme of New York Style in cut and exclusive patterns is correctly set forth in this admirable collection of splendid Autumn suits for men. They're swagger, smart and snappy, quite the proper thing for fancy dressers.

We have searched the market high and low and Hackett, Carhart Uncommon Clothes are the best that money can buy. They are faultlessly fashioned from high grade fabrics, skillfully and honestly worught with a fit and style that sometimes make us wonder how it's done.

Remember that you are welcome to come to this store and inspect our clothes at any time, whether you intend purchasing or not. What we want is for you to compare our garments with those offered elsewhere. In no other way can we convince you that there is a difference—a difference decidedly in our favor. A pleasure to show these splendid clothes.

Prices $20.00 to $30.00

Other Reliable Makes, $11 to $18

OVERCOAT WEATHER IS HERE

Let us show you the season's correct styles in Overcoats this Fall. Full assortments not only of lengths but of modes of making. You know the advantages of selecting from an unbroken stock. Your size in the style you like best may be gone, if you wait too long.

Prices $10.00 to $32.50

We're Haberdashers for Reno's Best Dressers

Men Who Want Only the Latest Styles of Furnishings Come Here for Them

We Have the Nobby Ties for You

Yes, the finest collection of rich, pretty neckwear to be found anywhere hereabouts. The neatest gentlemen dressers in town always come here for their ties. They come expecting always the latest and best are never disappointed. Just drop in and have a look at the cases. They are full of the newest New York styles and colors. Prices 25c, 50c

Season's Newest Effects in Hosiery

Many men are as particular about selecting their hosiery as when purchasing a new hat. It is these particular men who will appreciate the splendid completeness of our assortments. There are cashmere socks in different weights and colors, cotton and lisle socks in plain and fancy designs and pure silk socks of the finest quality.

CASHMERE HALF HOSE—In black and natural gray. Prices ..... 25c, 33 1-3c and 50c

COTTON HALF HOSE—In solid colors or fancy patterns ..... 12½c and 25c

LISLE HALF HOSE—In plain black or brown and in the latest fancy effects. Prices .... 33 1-3c and 50c

BLACK SILK HALF HOSE at $2.50

Swell New Lot of Men's Bath Robes

A good bath robe is one of the greatest luxuries a man can have. No man who has never had one knows what oceans of comfort there is in one. We have just unpacked a beautiful assortment in many new weaves and patterns. All the colors are fast—the robes will wash as well as towels. $4 to $6.50

Fine Underwear for Particular Men

MEN'S FLEECED COTTON UNDERWEAR—In a heavy rib. Colors of blue and brown. Other stores ask 75c. Our price 50c

MEN'S ALL-WOOL UNDERWEAR—Of good weight in natural gray and salmon. One of our very best values and puts to shame anything we ever saw before at the price. Per garment $1.50

FANCY MERCERIZED—Medium weight underwear in solid blue and pink. Looks like silk. For men who like extra nice furnishings. Per garment $2.50

NIGHT ROBES

There's oceans of comfort in our Domet flannel night robes. Cut extra long and extra full. A special value for Anniversary Week at 65c

PAJAMAS—In plain and fancy styles at $1.25 to $2.00

Time to Buy Bedding—Comfort Demands It

See Our Elegant Assortment—Every Wantable Size, Weight and Quality

These cold frosty nights plainly show how much blankets and comfortables are needed. The excellent values we are offering, plainly show where to buy them. Not only have we the largest line in the State to select from, they lead as well in quality and kinds. No one need suffer from lack of warm bedding if they come here to buy. Our prices are such that whatever you select you have a certainty of securing better value than can be found elsewhere.

DOWN QUILTS—Silk covered in rich, artistic patterns of beautiful floral designs with contrasting colored border. Made expressly for the fine trade. $11, $16.50, $22.50

DOWN QUILTS—Sateen covered in handsome floral patterns. Prices ..... $5.00 and $8.50

QUILTS—Silkoline covered, of a nice soft quality, filled with pure white sanitary cotton. Beautiful light colored borders. An extra good value at $3.50. Other prices ..... $1.00 to $3.00

LARGE SIZE BEDSPREADS—In handsome Marseilles patterns. Extra heavy quality. Worth $2.00 each. Our Special price $1.50

NICE GRAY SHEET BLANKETS—With handsome colored borders. Taree-quarter bed size. Price 75c

SPECIAL—10-4 size, gray and tan blankets with blue or pink colored borders. A nice soft heavy quality. A splendid $1.00 value. Our special price 90c

WHITE AND GRAY SHEET BLANKETS—In 11-4 and 12-4 sizes. Extra heavy quality. $1, $1.25, $1.50 to $2.00

FINE ALL-WOOL BLANKETS—In white and gray with neat colored borders. All sizes. Prices .. $4, $5, to $20

The Season's Most Charming Hats

The season is at its height and we are prepared for it with an unusual variety of shapes colors and prices. Jaunty little turbans with clever bows of ribbon and knots of velvet or a fancy feather used as trimming to complete the model. Large hats with plumes, maline and ribbon trimming also flowers, immense ones that nestle among the folds of velvet or bows of ribbon. Deep garnets, blacks and black and white combinations, navy blue, green, gray taupe and brown, are some of the colors that are having special attention

Dress hats ..... $5.00 to $25.00

Street hats $2.50

FASHIONABLE TRIMMINGS

QUILLS—Large long 20-inch spotted quills in brown and tan at $1.00

ORDINARY 12-INCH QUILLS—In blue brown, black, garnet and green at 15c ea

FANCY OSTRICH POM POMS—With fine aigrette in the center, good full heads in black. Only $1.00

Fine sweeping paradise aigrettes in black and white that vary in size and prices as follows:

6 aigrettes at $2.00

9 aigrettes at $2.50

18 aigrettes at $5.00

21 aigrettes at $7.50

CAPS

Caps for ladies and children from 25c to $1.75 in various shades and shapes.

LONG SILK AND KID GLOVES

We are ready for Fall with a fine large assortment of both long glazed kid and long silk gloves in colors of black and white. The cut, the fit and the finish of these gloves are irreproachable.

KID GLOVES—16 button length $3.50

SILK GLOVES—16 button length $1.50

BUSTER BROWN BLUE RIBBON SHOES

BUSTER BROWN BLUE RIBBON SHOES—Unquestionably the most satisfactory line of children's footwear ever manufactured. On account of the immense volume of sales of these shoes the makers can afford to put more shoe goodness, together for less money than the manufacturers of any les popular line. More Blue Ribbon Shoes sold today than ever before. It will pay you to always buy them for your children. Priced according to size from ..... $1.50 to $2.50

Fashionable Weaves in Dress Fabrics

In both silk and dress goods we can show you without question the finest line in the state. In addition to a full stock of staples we are showing every novelty weave that is desirable. You are very welcome to look over these fine goods. Come in.

PANAMA CLOTH—For skirts, and suits, in new autumn shades of greens, grays, blues, etc. Its hard, flexible, dust repellant finish makes it one of the most durable of the fashionable materials. Comes 44 inches wide. Price, per yard. $1.00

CRAVENETTES—For coats, skirts, and suits. Firm finish dust repellant, rain proof. Shades of castor, tan, etc. Comes 52 to 56 inches wide. Prices, per yard, ... $1.75 and $2.00

MORDELAINE CLOTH—A fashionable new all-wool material with hard twisted warp and dust repellant finish. Shown in a complete range of fashionable autumn shades—champagne, navy blue, dark green and red. Comes 42 inches wide. Price, per yard. $1.25

LANSDOWNE—Silk and woolen texture; both street and evening shades. 40 inches wide. Price, per yard. $1.10

CREPE DE PARIS—Silk and woolen texture, soft and sheer; will make up into a very graceful, perfect-hanging suit. 40 inches wide. Price, per yard, ... $1.50

FALL SHOWING OF FASHIONABLE FURS

The First Look at the Most Magnificent Line Ever Brought to the State of Nevada

Furs have always entered into the richest attire in which woman can array herself. Our superb showing this Fall makes it easy to understand why. Rich, comfortable, beautiful and luxurious—'tis small wonder that the pride of a woman's wardrobe is her collection of furs.

We have spent months of careful research before gathering together this magnificent showing, and with pardonable pride declare it one of our greatest achievements. Reno ladies will find here not only the greatest variety of fashionable styles, but the best values we have ever shown. View our opening showing tomorrow and our window display.

Luxurious Fur Lined Coats

Every coat fashioned after the most approved and newest models. The broadcloth "shell" is a very fine quality while the fur linings are rich and beautiful. Ask to see them when visiting the store. We've marked them so low that women of moderate means need not look upon them as too expensive luxuries. Prices from $25.00 up.

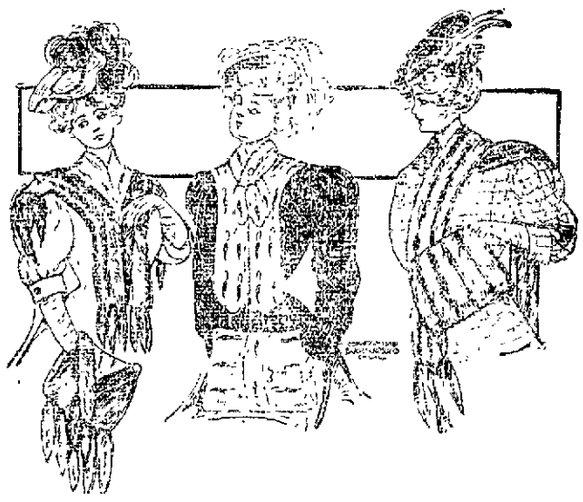

Elegant White Fur Pieces

White Double Fox Boa 75 inches long, finished with two heads, two tails and four claws. Made from the genuine Alaskan fox. Price $75

White Ermine Set. A genuine Ermine scarf and muff. The scarf is in the new fitted neck effect, the muff in the latest shape 32 separate Ermine skins in the scarf alone. Price $100

Mink Furs

FINE JAP AND BLENDED MINK SCARFS—In tie and fitted neck effects, finished with tiny head. Prices ..... $7.50 to $10.00

HANDSOME MINK SCARF—In the new curved neck effect, finished with head and tail. Price $15.00

BEAUTIFUL FANCY MINK TIES AND SCARFS—With the new head and tail finish. Price $25.00

ELEGANT MINK SETS—Made from the finest quality New York state mink. Price $50.00

Coney Scarfs

36-INCH SCARF—In black and brown coney finished with silk cord and four tails. Price $1.95

FANCY BROWN CONEY TIE SCARF—With imitation Ermine center. Price $2.50

WATER MINK SCARFS AND TIES—In a light brown. Price $5.00

Fur Coats

NATURAL SQUIRREL COAT—In the new blouse effect with high collar and full revers, silk cord trimming and fine brocaded lining. Price $75.00

SAME IN BROWN BLENDED SQUIRREL—Price $75.00

BEST QUALITY NEAR SEAL COAT—Trimmed with natural and blended squirrel collar and cuffs, fine brocaded lining. Price $00.00

FINE BALTIC SEAL COT—Finished with Jap Mink revers and cuffs. Good quality lining. Price $50.00

FINE QUALITY NEAR SEAL COAT—With plain guaranteed lining; new cut, all sizes. Price $40.00

Squirrel Ties and Muffs

BLENDED SQUIRREL TIES AND SCARFS—With both brocaded and plain lining. Price .. $4.95

NATURAL SQUIRREL PILLOW MUFFS—Down filled. Price $7.50

Isabella Foxes

GOOD QUALITY SCARF—36 inches long, finished with claws and tails. A regular $7.50 quality. Our price $5.00

ISABELLA AND SABLE FOX SCARFS—In better qualities and large sizes. Price $10.00

DOUBLE BABY FOX SCARFS—Finished with double head shoulder effect, tails and claws. Extremely soft and silky. Price $18.50

HIGH GRADE DOUBLE ISABELLA—FOX SCARFS—75 inches long, finished with natural heads and tails. Prices up to .. $35.00

Squirrel Furs

NATURAL SQUIRREL SCARFS—36 inches long, four-in-hand style. Price $7.50

FANCY FITTED TIE SCARF—In natural squirrel. Price .. $6.00

SABLE SQUIRREL TIES—In Fancy fitted and plain four-in-hand effects. Price $3.95

THE GREATEST SALE OF LINEN TOWELS THE BIG STORE EVER HELD

Over 200 Dozen All Linen Towels On Sale Monday at Regular Wholesale Cost

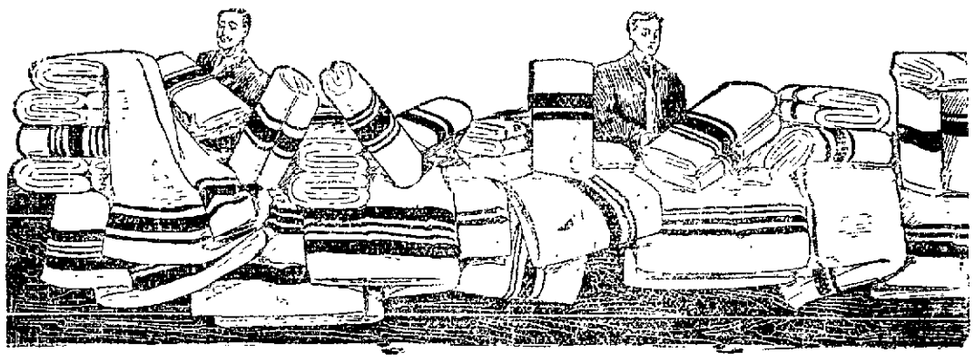

The Davies Buying Syndicate of New York with its unlimited capital of upwards of $10,000,000 a year has often secured for the different stores it represents, the most marvelous values in desirable merchandise. The large manufacturers and importers cater to this immense purchasing power and often quote almost increditably low prices to Davies in order to close out large lots of merchandise left on their hands. Take for instance this remarkable deal in linen towels—Davies bought up an immense sample line from a representative of one of Ireland's largest mills. Having served its purpose, the manufacturer was willing to sacrifice all profit, and sell at a loss if need be in order to close out the entire line. Through shrewd bargaining Davies secured it at much below actual wholesale cost. We of course, received our allotment— over 200 dozen. The towels are strictly all linen in huck, damask and double damask weave with plain, colored, fringed and hemstitched borders. We shall place them on special sale commencing Monday in four separate lots as follows:

LOT I—25c values at . . 16 2-3c

LOT II—40c values at . . 29c

LOT III—50c values at . 33 1-3c

LOT IV—75c and $1 values 50c

Gray, Reid, Wright Co.

NEWSPAPER ARCHIVE®

ANOTHER TEMPTING OFFER IN JOURNAL CONTEST

MISS LEITA PEEK LEADS IN ALL DISTRICTS

Half the Girls in Town Interested and the Other Half Will be When They Learn How Easy It is to Gain Votes by Thousands

COUPON COUNTS 10 VOTES IF BROUGHT IN WEDNESDAY

Leaders in the voting today are as follows:

MISS LEITA PEEK, in Dist. No. 1.
MISS CARRIE AVANSINO, Dist. 2.
MISS ANNA MACKENNA, Dist. 3.
MISS GEORGIE MAPES, Dist. 4.

Just to increase the interest in The Journal's contest, though goodness knows there is a lot of interest as it is, a special offer is made today which should bring out all the work the contestants have in them. It is nothing more or less than a chance to roll in ballots by the thousands. A chance for those who are not up with the leaders to overtake those ahead and to jump into leadership themselves.

This 2,000 Free Vote Contest

The Journal offers 2,000 extra free votes, in addition to the regular vote, to each contestant who turns into The Journal office five new six months' subscriptions. These new subscriptions must be turned into The Journal office between October 22d and October 27th, the hour of closing on October 27th being 7 o'clock in the evening.

This is your chance to catch up—to become leader instead of straggler in this popularity race, which so many young women are taking part in. Remember this offer lasts only for one week and is for new subscriptions only.

One new yearly subscription counts the same as two six month subscriptions, while two new three month subscriptions count the same as one for six months. Remember these 2,000 extra votes are given with each club of five new six month subscriptions turned in and you are not limited, but get such a bonus for every lot of five new six month subscriptions.

This bonus gives to each contestant turning in five new six month subscriptions a total gain of 5,500 in count. With such a chance it should be an easy thing to jump up many thousands and young women who are entering into the contest with such enthusiasm will doubtless see to it that advantage is taken of this offer.

Miss Leita Peek leads all contestants in point of individual vote, and has the handsome total of 13,112 votes, and it will be noticed that the leadership has changed in every district, save one, since the count was made yesterday.

A man who was deaf, dumb and blind would be aware of the fact that The Journal contest is a big hit in Reno and vicinity.

"How can they afford to do it?"

"Won't the trip be delightful?"

"What an honor to be selected representative to go to the seashore!"

These are some of the expressions heard daily anent the contest. The undertaking is, indeed, quite large and involves more work and "stick-to-itiveness" than most people would suppose. It is a truth that the most popular young women are entering in the race and everyone in the territory mentioned desires to have a finger in the pie of sending these young women as representatives to the seashore. This is best evidenced by the large number of votes received daily by The Journal, which come from every nook and corner of Reno and vicinity.

Now is the time to get in a few votes. The contest is fairly on its way, and the people all over this section are aroused to meet the demands made by the pretty young women who are soliciting votes. If a little effort is displayed the people will be glad to help you, and you will find getting subscriptions not at all burdensome. In fact, it will grow to be a pleasure. There are so many peculiar and funny incidents happen in a day while out after votes that you will be very sorry when the contest closes, and wonder why someone else had not launched the scheme long before.

While the contest is in its infancy, get out among the people and friends and relatives and do a little talking. You will grow to enjoy it, and the experience thus gained is worth five trips to Southern California and the seashore. If you don't get the subscriptions, someone else will, as Reno and adjacent towns will be scoured as though scratched with a fine tooth comb in the endeavor to get possible subscribers. While the affair is just getting started, get out and do your little work on the quiet, and then—spring the surprise. A reserve will do you lots of good, and it can best be acquired by getting people to subscribe for The Journal this week.

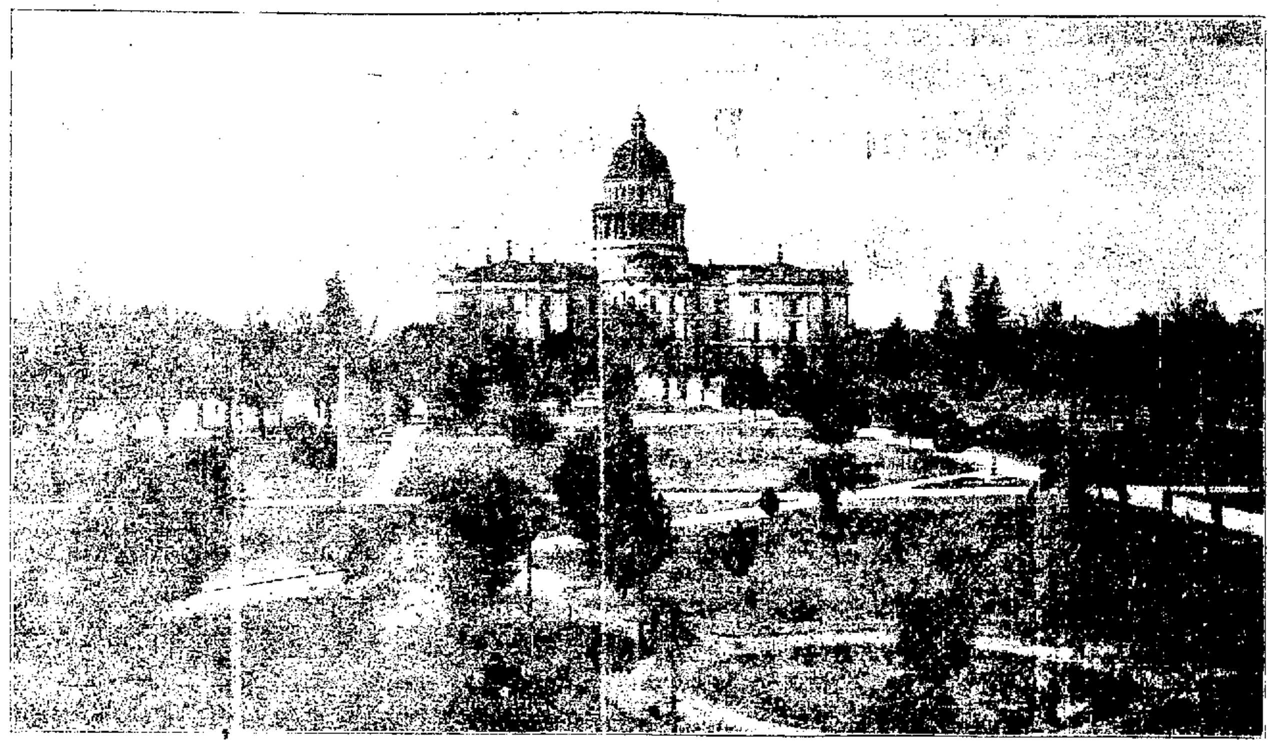

THE CAPITOL BUILDING AT SACRAMENTO, CALIFORNIA

REMEMBER YOU CAN TAKE THE TRIP ANY TIME YOU CHOOSE

DISTRICT NO. 1	
MISS LEITA PEEK	13112
MISS FAYE BRIDGES	11714
MISS DELLA SKINNER	10637
MISS FANNIE DODD	10381
MISS OMA YOUNG	7146
MISS LILLIE BYRON	7023
MISS LOU BECKER	2243
MISS DICA SHAW	2041
MISS KATE O'NEILL	2209
DISTRICT NO. 2	
MISS CARRIE AVANSINO	9761
MISS ETHEL ZIEGLER	9096
MISS DOTTIE TUNNEY	8004
MISS RUTH PENROD	6032
MISS ZUA HARDING	5012
MISS CLARK, 22 [illegible] Street	1765
DISTRICT NO. 3	
MISS ANNA MacKENNA	11856
MISS BESSIE AMBER, Sparks	10123
MISS HANNAH CHRISTENSEN	10232
MISS AMELIA VAN PATTON	5397
MISS ADA RAINWATER, Sparks	4624
MISS CLARA DAY, Sparks	3401
MISS NINA BLANCHARD, Sparks	3088
MISS MABEL DOLAN, Sparks	2507
MISS LOTTIE HOUSTON, Sparks	2127
MISS LILA ABBAY, Sparks	2014
Miss WEDA HIGHLEY, Sparks	2278
DISTRICT NO. 4	
MISS GEORGIE MAPES, Fallon	3934
MISS CARRIE SCHWEISS, Virginia	3743
MISS FLORENCE KENT, Fallon	3625
MISS JULIA MULVANEY, Cella	3263
MISS IRENE BARCLEY, Goldfield	2214
MISS McFADDEN, Goldfield	2043
MISS LIZZIE AUSTIN, Fallon	2041
MISS MIRA SANFORD, Fallon	2032
MISS MAGGIE DAY, Fallon	2031
MISS MABEL SIMPKINS, Fallon	1706

SPECIAL COUPON

Good for One Day Only

Fill in the name of the lady you wish to vote for and the district in which she lives. Bring or mail to Manager Contest Department, care of The Daily Nevada State Journal, Reno, Nevada.

This Coupon counts as ten votes for

MISS ....

District No. ....

This Coupon not good after Wednesday, October 24th. If deposited before that date they will not be counted.

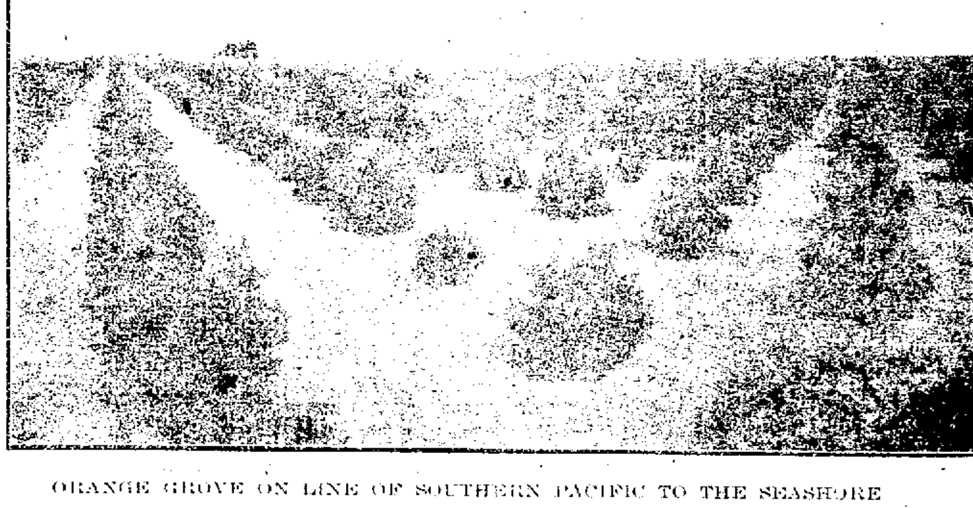

ORANGE GROVE ON LINE OF SOUTHERN PACIFIC TO THE SEASHORE

Sacramento the Capital

On the way to Southern California contestants should not fail to visit the historic and interesting capital city of the State, where the original Sutter's Fort will be found reconstructed, with many relics of the old days of gold in '49. The Capitol is a fine building, standing in extensive grounds unequaled in beauty and in variety of its magnificent trees and shrubs by any in the country; the city is a prosperous and growing one; and its suburbs and surroundings of fruit and vegetable ranches, dairies, hop yards, vineyards, etc., are very interesting. Great gold dredgers are at work in the auriferous gravel of the American River, opposite the beautiful eastern colony of Fair Oaks, where lovely homes are surrounded by orange and olive groves.

Special Coupon

Candidates and readers of The Journal will note the increase in votes in the coupon which appears in this issue of The Journal. This coupon appears today only, and when cut out and name filled in will count for (10) ten votes. This coupon is good for one day only, "Wednesday, the 24th," and if deposited before that date it will not count. These coupons will be counted on Wednesday and published in Thursday's issue of The Journal.

The Lost Race of St. Nicholas

About 80 miles due northwest of San Pedro, in California, lies a desert island that has all the combined romance of the ages in its history. It is rarely visited and has but a single inhabitant, yet it has a peculir fascination to many people. The very elements seem to conspire to make the place forbidding, as it almost invariably blows a gale of wind in the vicinity, and when one reaches the inhospitable island there is no bay or harbor for a craft much larger than a rowboat.

The island is about seven miles long by two or three in width and rises to a height of 800 to 1,000 feet in the center. Windswept, forbidding, haunted by the spirits of storms, it does not invite inspection and appears to have been cursed by the elements, yet despite this the island was at one time the home of a numerous people, a race that has been lost sight of. The writer made several attempts to reach the island in a 60-ton yacht and was literally blown off, finally making it one day about noon, coming to anchor near a long spectre-like tongue of land that extends out into the ocean and where the tide ran like a millrace and a heavy groundswell swept around the point from the windward side. No more forbidding outlook can be imagined. The Island of San Nicolas appears like a sand dune. The landing was a wave-swept beach that received a high swell from three points, and it was evident that skill on landing alone would make it possible.

The boat lay off waiting for a low sea, and finally went sailing in upon one of lesser size and the crew jumped overboard and held on to the boat that the undertow and back rush attempted t claim. In this manner the entire party landed and an investigation of the island was begun. The one inhabitant, a Basque, came down to the beach. He had not heard the news of the world for a year, and did not display any ambition to learn it. But he was not happy. Too many dead people, too many bones that make the wind spirits blow, he said, and when he heard that the narty was after the remains of these dead people he showed an inclination to leave. In all probability there is not in ay land a more remarkable mound that can be seen. About 10 feet in height and nearly a mile in length it was at this time a veritable Golgotha, a collection of bones and implements of the lost people, ever changing, ever shifting; today exposing numbers of skeletons, tomorrow covering them up in sheets of sand. One could easily imagine that a battle had been fought here and the dead had been buried by the drifting sand, but this was not the case.

The mound was a town site upon which hundreds of people had lived for untold ages. They had brought in their shells and fishbones, piled them up at the doors of their huts, slowly building themselves up higher and higher, until in time they came to live on the top of a vast shell mound. Here they buried their dead, concealed their household goods, and when a man or woman died his or her possessions were buried with them, and so the big mounds were made up of shells stone implements, fish and human bones—a monument to this lost race.

Where the original islanders came from, who they were or why they lived on such a wind-swept, nearly waterless island, is one of the mysteries, but it is known that the mission fathers visited San Nicolas years ago and took off the few survivors found there and divided them up among the various mainland tribes. When this human loot was being caried into execution a storm came up, and in the hurry of departure it was found that a woman had left her baby on the beach.

It was impossible to land, so the captain sailed away, but not with the mother. She had plunged into the waves and swam a long distance to the shore, and, with her child, was deserted, the captain in tending to return later for her. San Nicolas, however, was not visited for many years. The vessel was wrecked, but the legend lived and many years after a priest decided t visit the island and learn if the woman had survived. An expedition was got up in 1850, the party making a safe landing. They formed a line across the island in order not to miss any signs of human inhabitation and began a slow search from the south point north. They soon found evidences of ancient occupation, and in a deep canyon discovered a hut and a woman, the mother who had been deserted years before. She was living in the hut, which was made of whale ribs and sea lion hair, her sole companions being several wild dogs that savagely charged the strangers.

The woman could not make herself understood and, singularly enough, no one in all the Indian tribes in South California could be found who understood her. She told her discoveries by signs that the wild dogs had killed her child long ago, that she killed the sea lions and sea birds with stones and lived on them.

At first she appeared to be afraid of the men, but, finding that they treated her kindly, she consented to go with them. She took all the rude articles she had used during the years of solitude, her skin dresses, made mostly from the skins of the lion, and so interesting were the costumes that they were sent to Rome to the Pope by the priest who instigated the rescue.

The woman was taken to Santa Barbara and named Maria, after the little vessel which accomplished her rescue. She was placed in care of a family who did everything possible for her. She was bright and vivacious in disposition, learned some Spanish, danced and sang for her friends and was visited by Indians from various parts of California in an effort to find someone who could understand her. But civilization proved too much for her and she died in three months, one of the most remarkable Crusoes known, as her story is based on actual fact and in its details is much stranger than fiction.

The interesting mound which the writer examined on San Nicolas was former during past centuries by the ancestors of this woman and possessed an intense interest on that account. The island near the landing was twenty or thirty feet higher than the shore and reached through singular windworn passes, wind being the sculptor here. Onece on the heights a broad mest was seen as level as a floor and maked with lines which resembled ancient plowing or something of the kind. The mesa was covered with fine flinty stones about the size of peas, which the herder says was picked up by the wind and blown bodily through the air at times. They were arraigned like chaff on a beach. The writer followed this mesa for several miles, and that the island had a large and vigorous population at some distant time was evident. Every short distance some object was found, now a pipe made from the vertebrae of a fish, a needle of fishbone, a dish made from a shell, the holes plugged with asphaltum. Here would be a stone club or wortar of stealite, a spearhead or a sinker and skell hooks that some fisherman ceituries ago, perhaps, had dropped and forgotten.

Everywhere piles of big pearly shells of a size unknown here was found, telling of the lives and work of these people. One mound was round covered by the ribs of whales and beneath them a flat rock bearing marks of various kinds and then the owner a skeleton in perfect preservation and all about it in the sand vessels of stone flutes of bird bones and the various objects which went to make up the home of this unknown. In one spot six layers of skeletons were found, the lowest apparently very old. The question of age is always interesting, but no one in contemplating these great shell deposits can form an adequate idea of their age.

The island evidently has been inhabited since the earliest times. It was doubtless fertile then, but the lements have conspired aginst it and it is doomed to be swept and covered with sand. The island is now frequented by professional collectors, who go over from the mainland and live here for weeks and months, camping out on the sand dunes, weighting their tents down with rocks to prevent being blown into the sea. Every morning they go out with their hooks and poles, hunting for the spoils which have been uncovered by the wind in the night. In this way tons of material have been collected here and sent all over the world. Nearly all the great museums have collections from San Nicholas. The most conspicious objects are the stone wortars, stone vessels weighing from 100 to 200 pounds. In walking over the large mounds numbers would be found broken in pieces by some vandal or some enemy in the long ago. That these ancient people were fond of ornaments is shown by the quantity of beads found.

HOTEL FOR YOSEMITE

WASHINGTON, Oct. 20.—The application of Frank Miller for permission to construct a $500,00 hotel in the Yosemite Valley has led to the possibility that the Government will ask other persons to compete for the concession.

2000 Free Votes

GIVEN AWAY IN THE NEVADA STATE JOURNAL CONTEST

EACH contestant bringing into The Journal office, between the dates of Monday October 22, and 7 p. m. Saturday, October 27, five NEW six months Subscriptions to The Nevada State Journal will be given 2,000 EXTRA VOTES in addition to the regular vote. One year Subscriptions counts the same as two six months; two three months Subscriptions count the same as one six months. There is NO LIMIT as to the number of sets of six months Subscriptions that can be secured, but the time is limited to Saturday the 27th.

Candidates are not allowed to hold their Subscriptions back, but MUST turn them in each day. A record will be kept and when a set of five six months are turned in the 2,000 extra ballots will be issued, and the Contestant can then try for another set.

EASY WAY TO GET 5500 VOTES

A total of 5,500 VOTES will be given for every set of five six months Subscriptions turned in. This is an opportunity to catch up to the leaders.

Patrons of The Journal, and friends of the Contestants, would do well to make good their promises, and subscribe for The Journal while this offer is in vogue. Remember, this applies to NEW SUBSCRIPTIONS ONLY Old subscribers will be allowed the regular vote.

Duration of the Contest is growing short and it's time to hurry.

ADDRESS, MANAGER CONTEST DEPT.

Nevada State Journal

18-20 SECOND ST., RENO, NEV.

NEWSPAPERARCHIVE®

HERE'S THE WONDER RECORD

Every First Allotment of Stock in Wonder Properties Has Been Oversubscribed

We are Authorized to Receive Subscriptions to a Stock That Will Not Break This Record

THE MARIE--WONDER MINING COMPANY

CAPITAL $1,000,000

One Million Shares
Par Value $1.00

4,000,000 Shares Treasury Stock
All Ownership Stock Pooled
for Six Months

A small block of this Treasury Stock has been placed in our hands for distribution at the remarkably low price of

10 cents per share

Payable one-fourth cash with order, balance in three equal monthly payments. Our block is a portion of the first allotment of,

60,000 shares

That Will Be Sold Only For Development Purposes

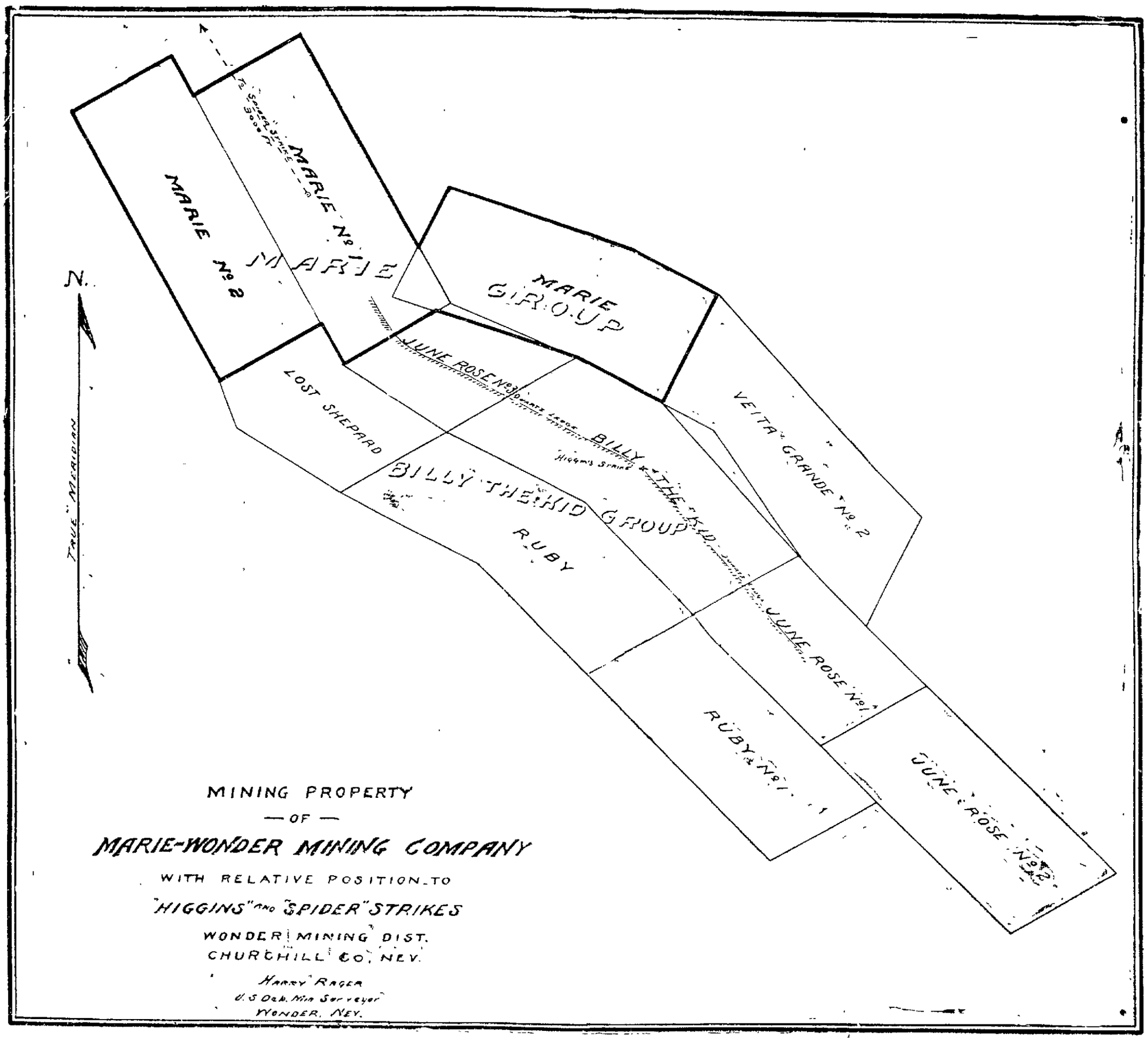

The MARIE-WONDER MINING COMPANY owns outright with clear title, three full claims "Marie," "Marie No. 1," and "Marie No. 2," which form the extension ground of the great "BILLY THE KID" lodge, in which Higgins & Clark made their sensational strike at the surface, and have sacking ore in the drift at the 40-foot level; this showing makes the Marie-Wonder a profit making investment, for the trend of the "Billy The Kid" vein is unmistakable, and with the values ranging from $55 to $1,185, and

$368 ore from a twelve inch vein going into the sack, from a lead that cannot miss the Marie group, you have an unparalleled opportunity in this stock at the first allotment price. One look at the map should be sufficient for the investor.

The Local Demand for Marie-Wonder stock is strong and only those who act promptly will get these shares at the ground-floor and greatest profit-making price

Reservations Should be Made by Wire, to Insure Getting a Block of the First Allotment. Address Us at Wonder, Nevada

RED TOP--WONDER BROKERAGE COMPANY

NEWSPAPERARCHIVE® NEWSPAPERARCHIVE®